

PLATFORM SUPPORT PLAN

NOTES:
 -ALL BEAMS ARE "A" TYPE UNLESS OTHERWISE NOTED.
 -SEE SHEET 2 OF 2 FOR BEAM DETAILS
 -SETUP TYP. FOR ALL CONFIGS.

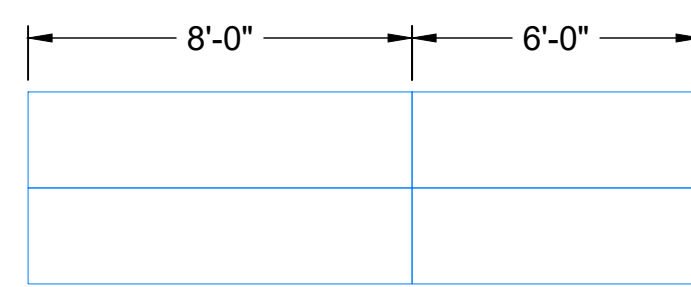

BAR GRATING PLAN

BAR GRATING
 1" HIGH x 1/8" BARS
 24" WIDE

NOTE:
 -SETUP TYP. FOR ALL CONFIGS.

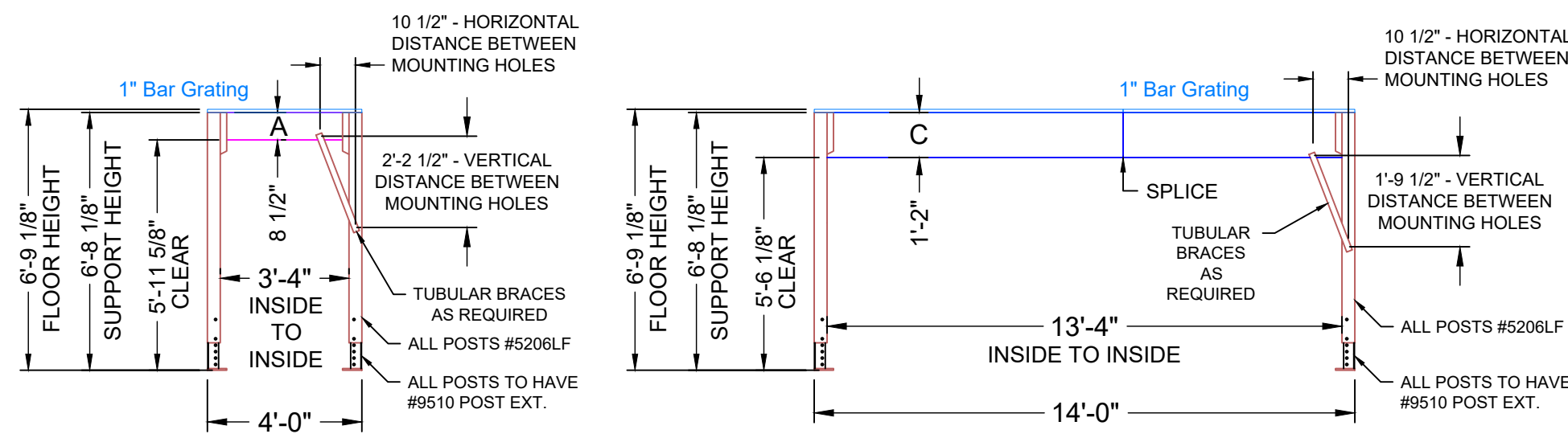

PLATFORM ELEVATION

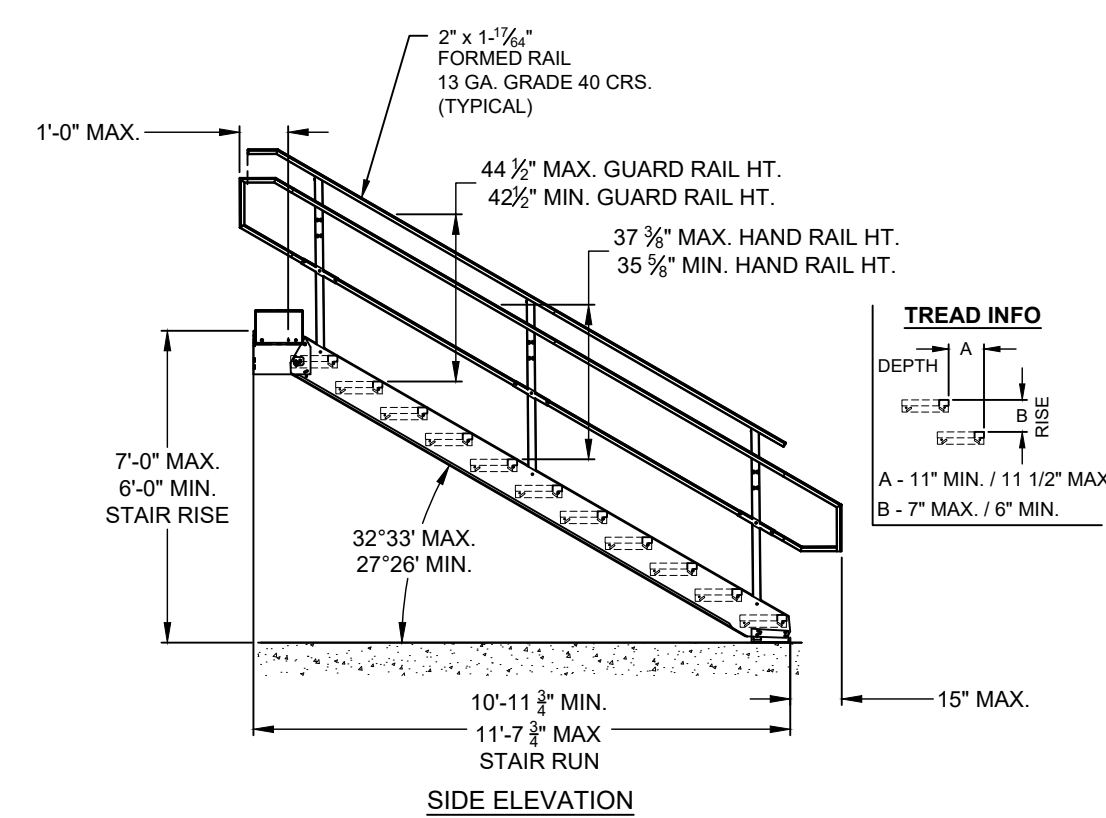

SIDE ELEVATION

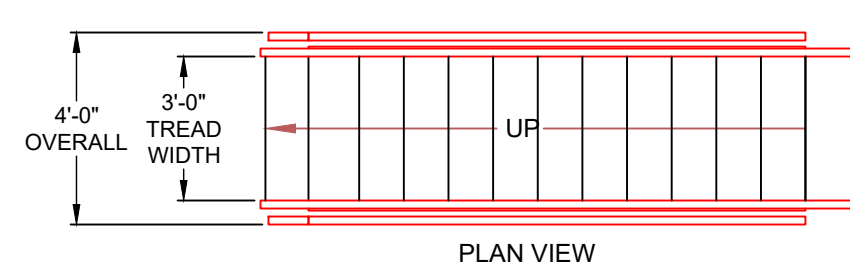

PLAN VIEW

**IBC STAIRWAY
 IBC11 SERIES
 INSTRUCTION
 DRAWING # 215ASY**

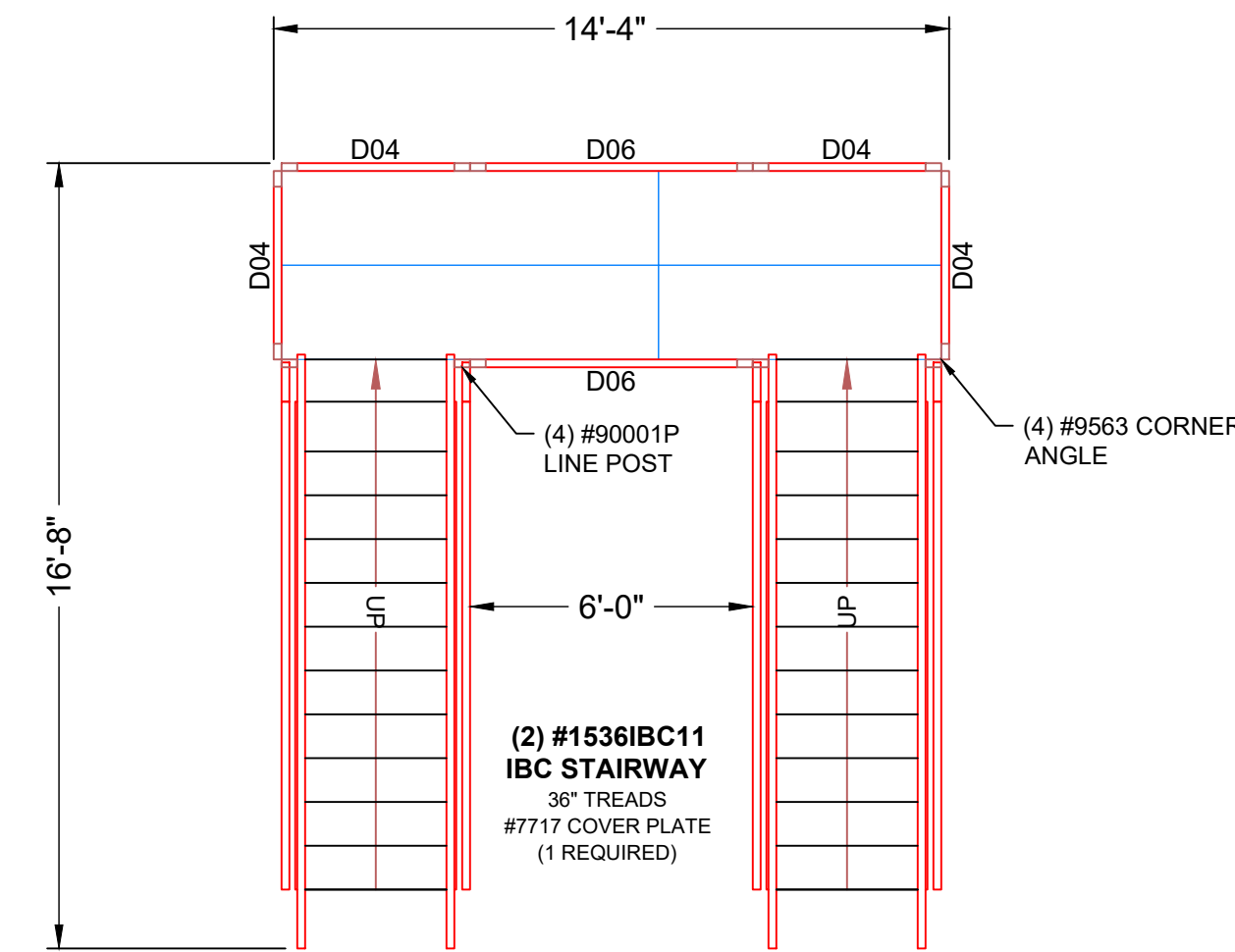

U-SHAPE CONFIG.

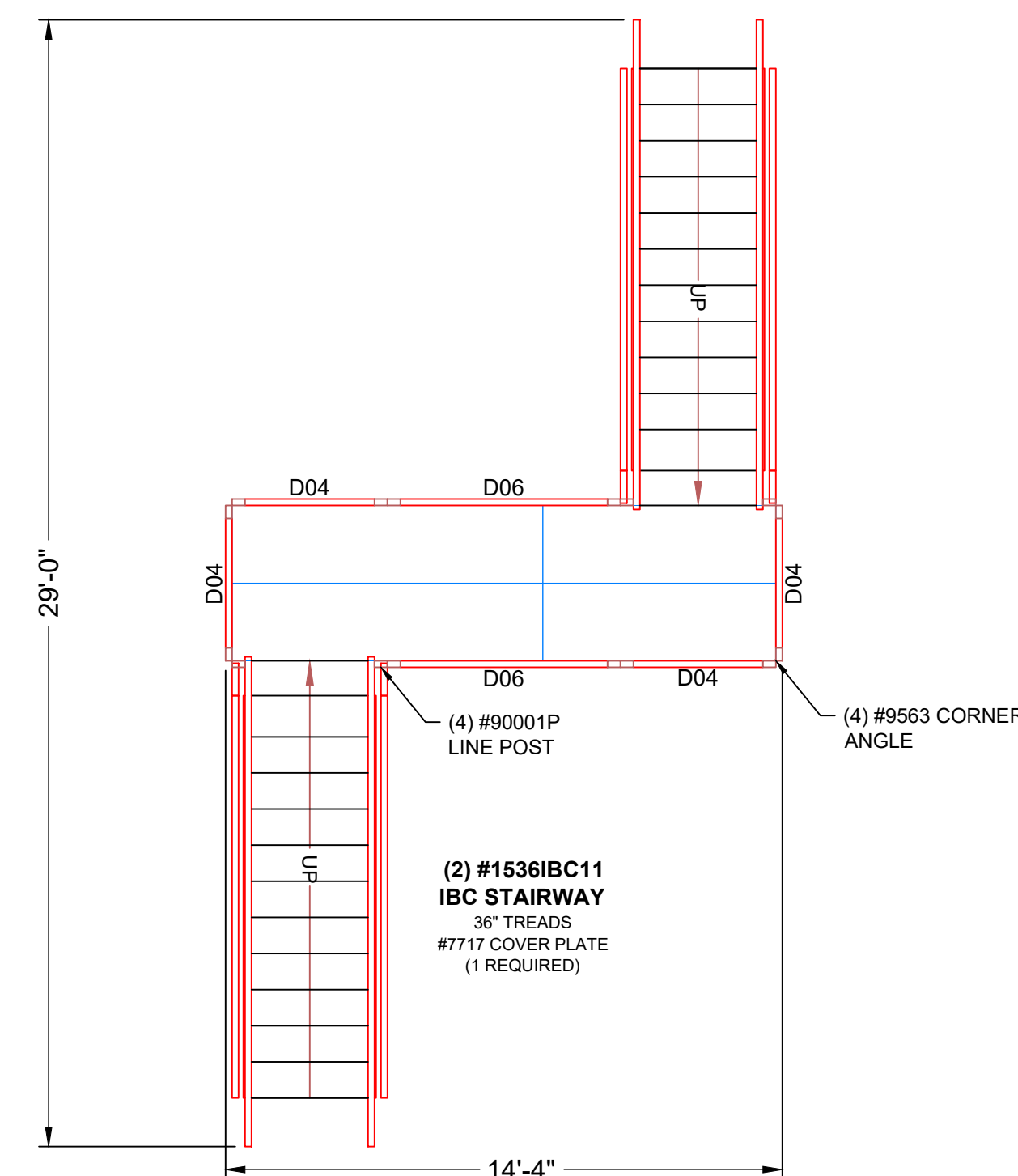

L-SHAPE CONFIG.

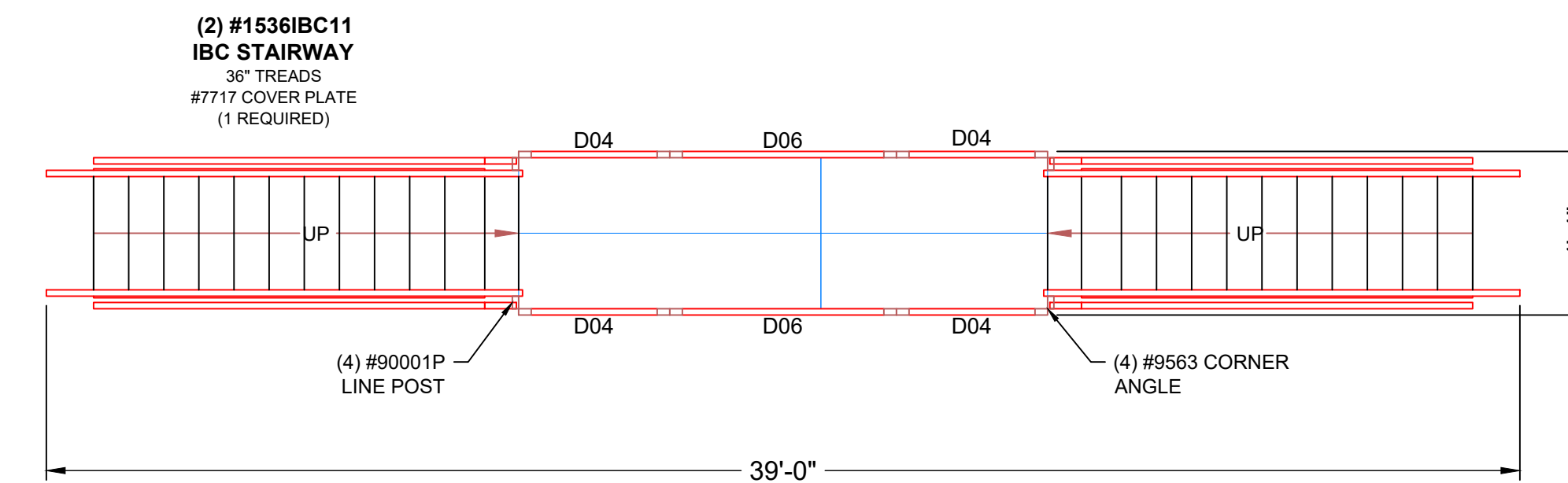
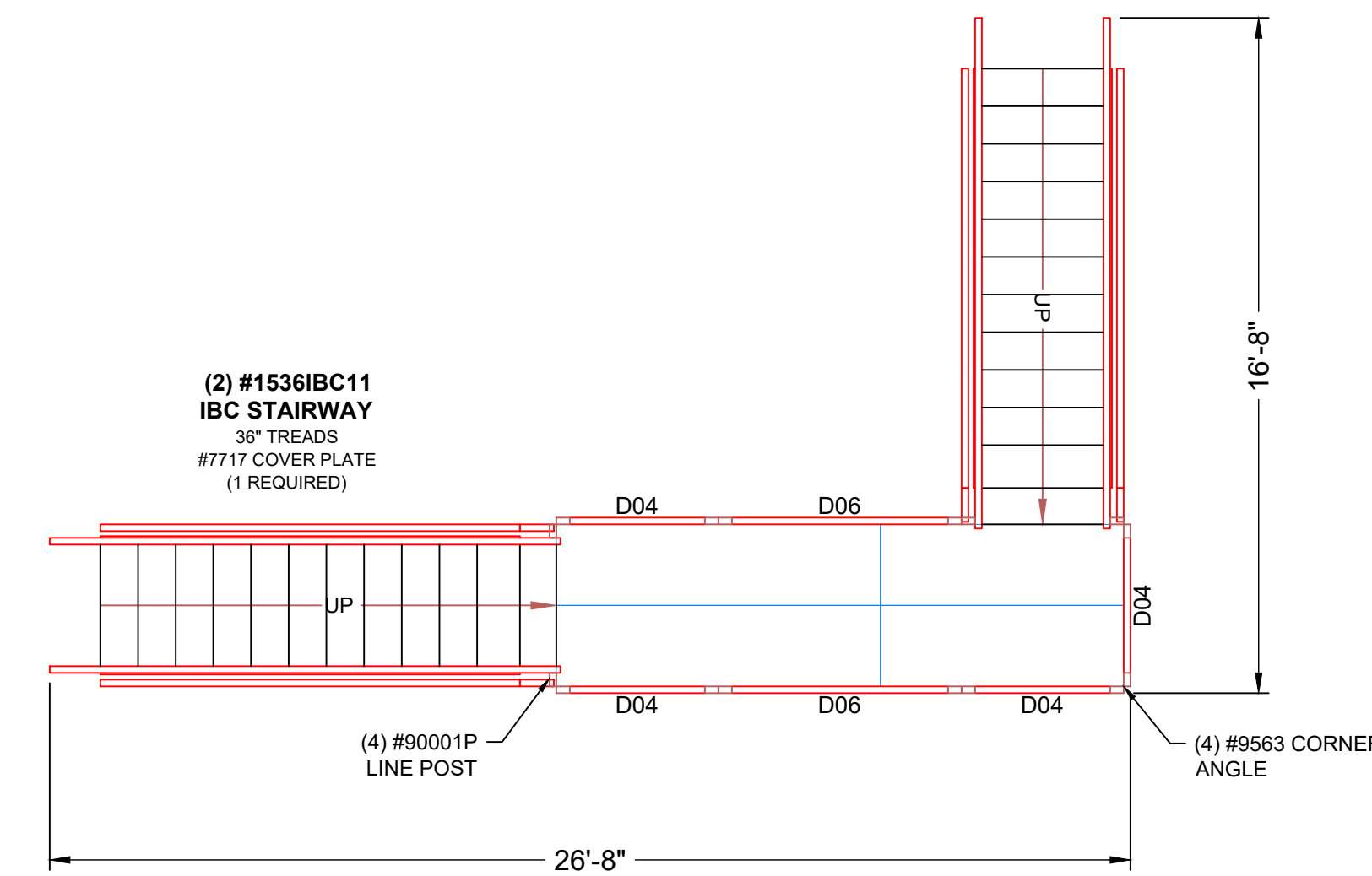

I-SHAPE CONFIG.

FLOORING/RAILING/STAIR PLAN

168" (14') CONFIGURATIONS

**CROSSOVER CONFIGURATIONS
 FOR SINGLE CONVEYOR**

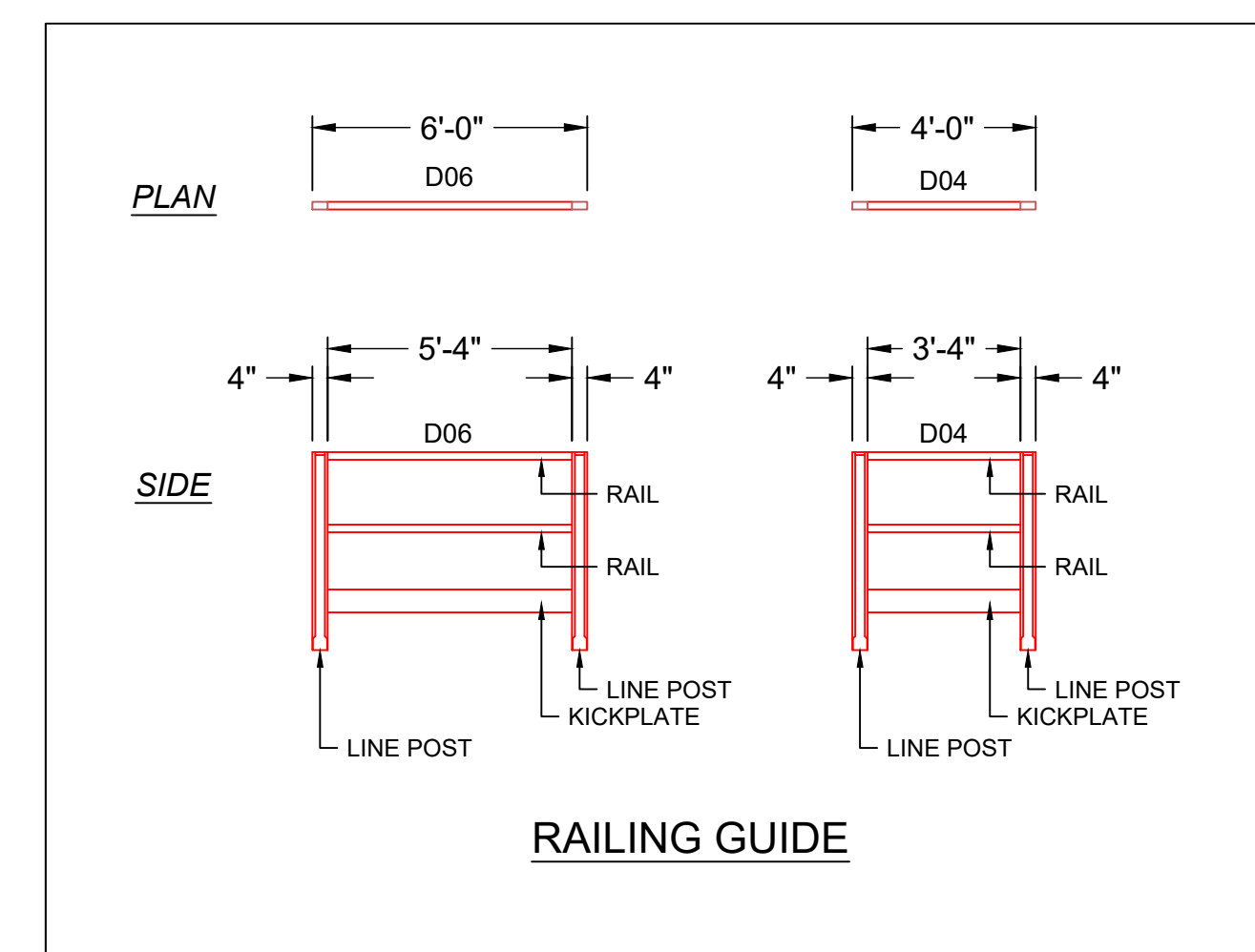

RAILING GUIDE

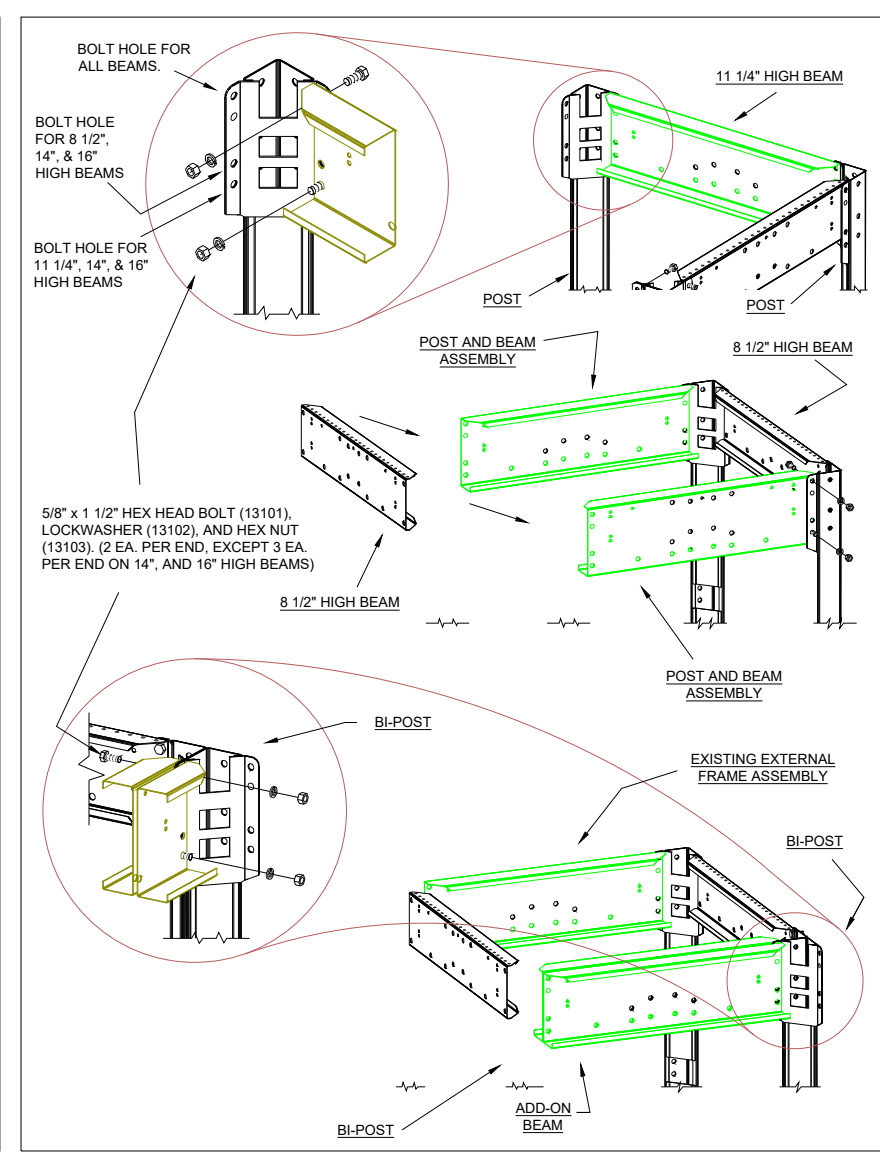
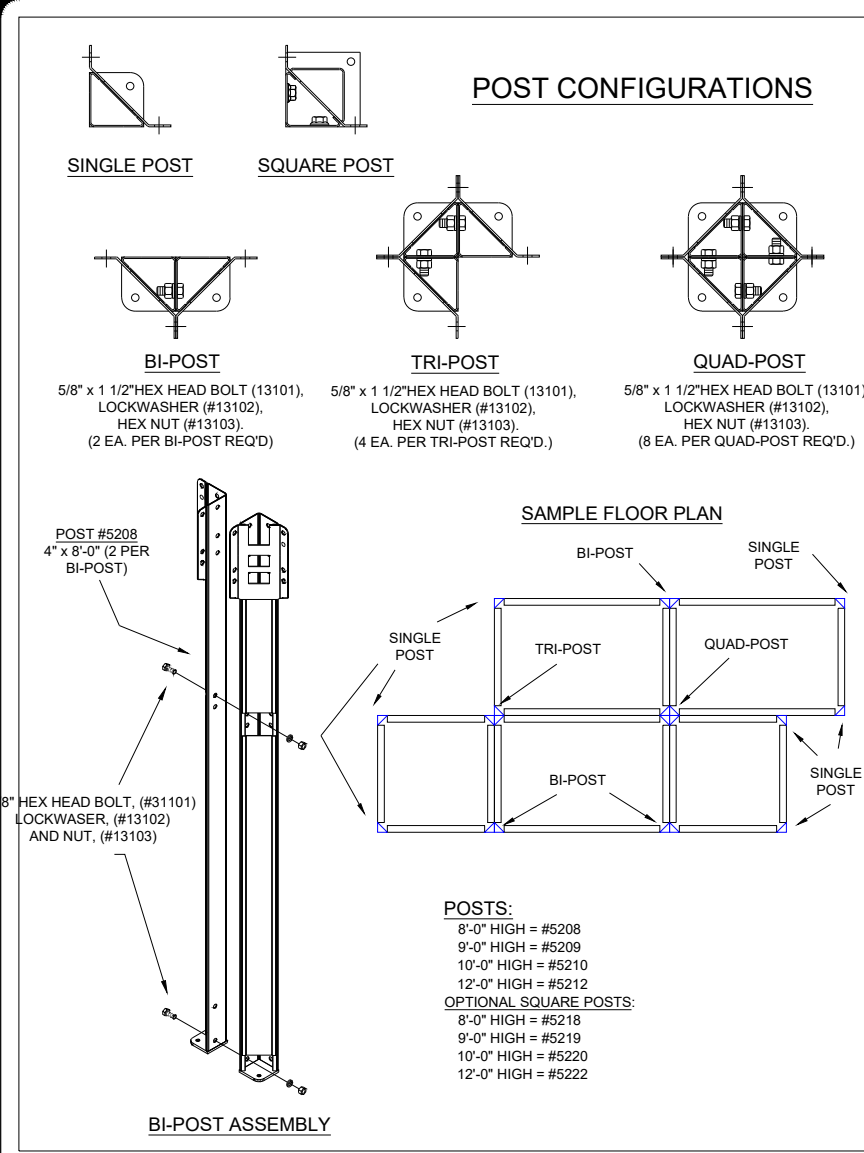

TUBULAR BRACE ASSEMBLY

POST HEIGHT	8-1/2"	11 1/4"	14"	16"
#6422	#6422	#6422	#6422	#6422
28 1/32" c.c.	28 1/32" c.c.	23 15/16" c.c.	23 15/16" c.c.	23 15/16" c.c.
10"	#6423	#6423	#6423	#6423
51 9/16" c.c.	51 9/16" c.c.	46 11/16" c.c.	46 11/16" c.c.	46 11/16" c.c.
12"	#6424	#6424	#6424	#6424
79 7/32" c.c.	79 7/32" c.c.	70 9/32" c.c.	70 9/32" c.c.	70 9/32" c.c.

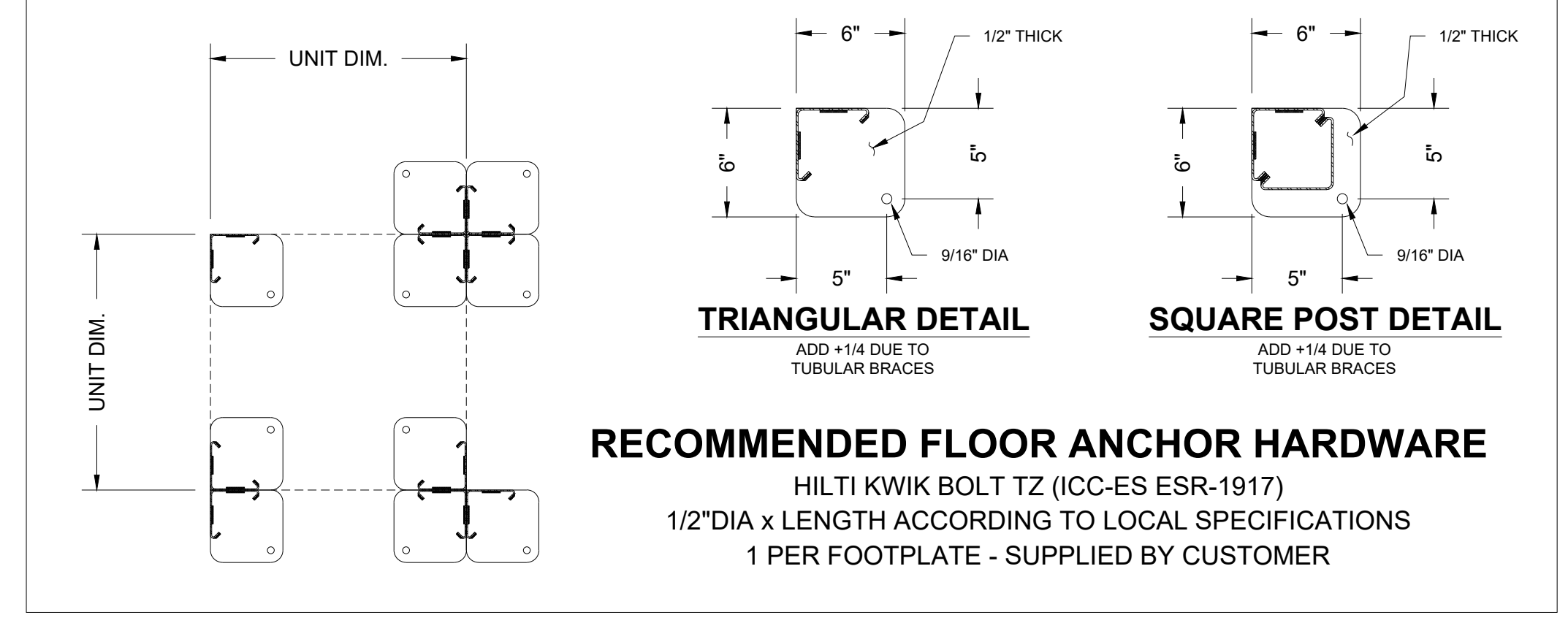
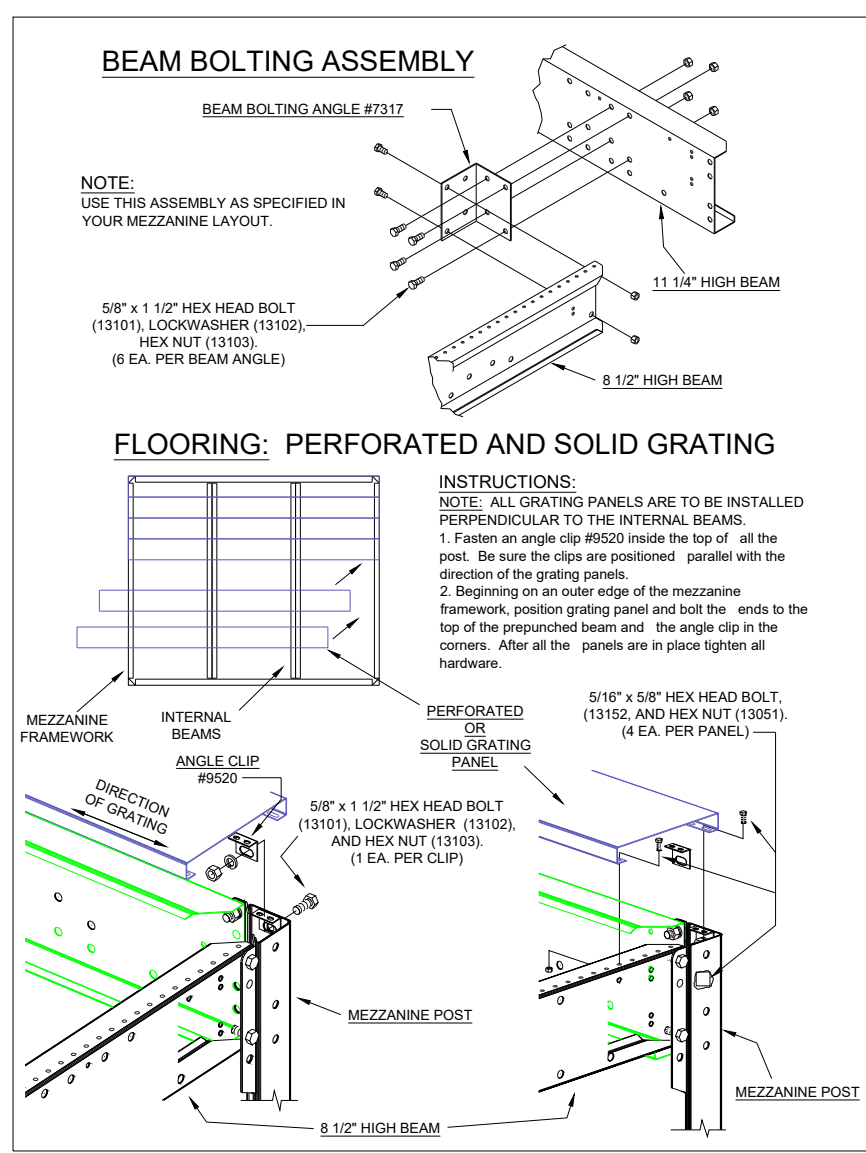
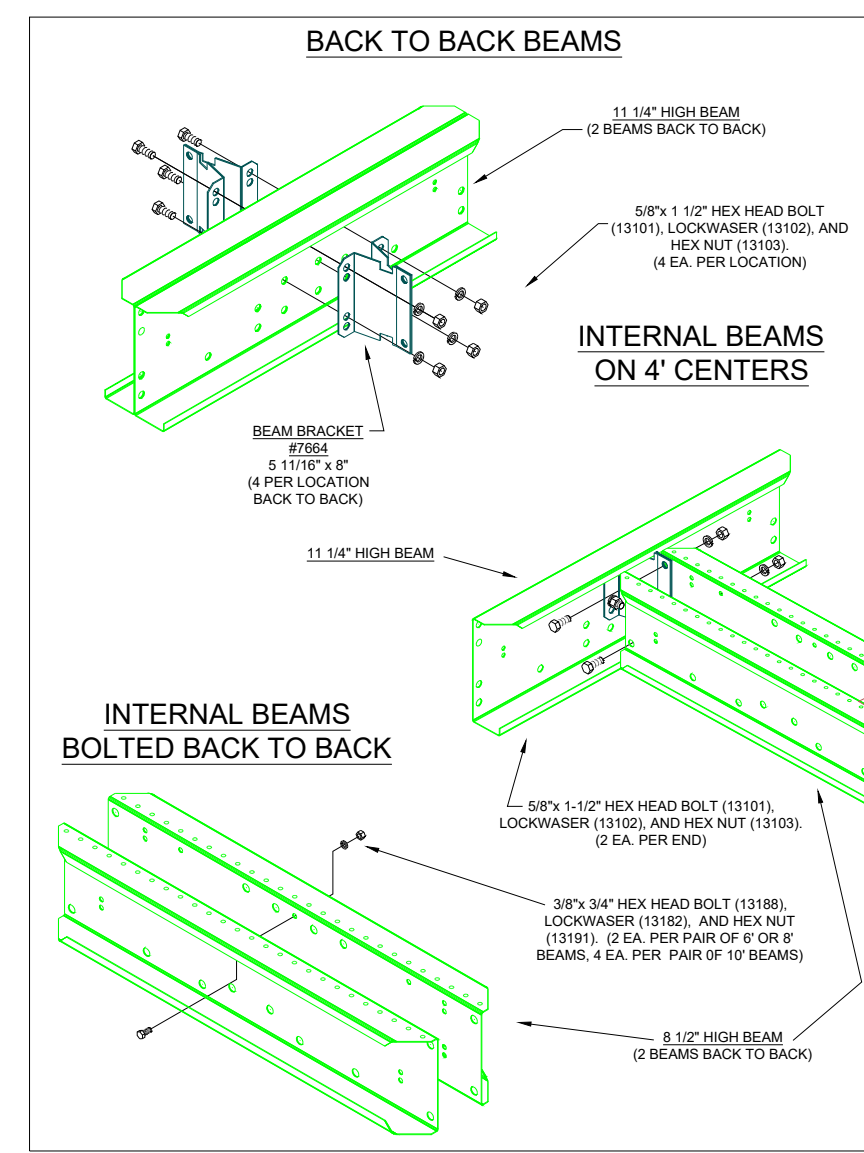
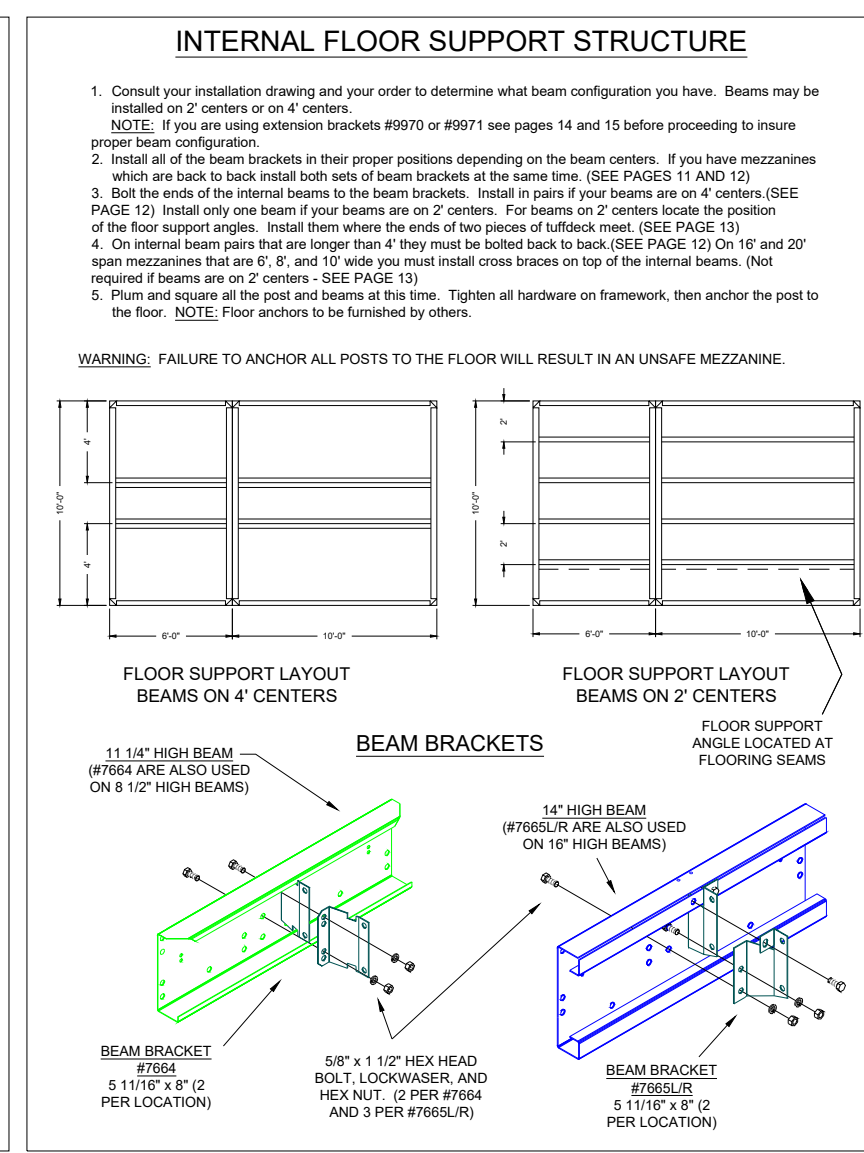

CODE COMPLIANCE:
BUILDING PERMITS AND VERIFICATION OF LOCAL CODE COMPLIANCE IS THE RESPONSIBILITY OF THE END USER. COMPLIANCE TO ISSUES SUCH AS ADA, EGRESS, & FIRE CODES ARE APPLICATION AND OCCUPANCY DRIVEN. THE END USER IS RESPONSIBLE FOR ALL COST ASSOCIATED WITH COMPLIANCE TO THESE ISSUES

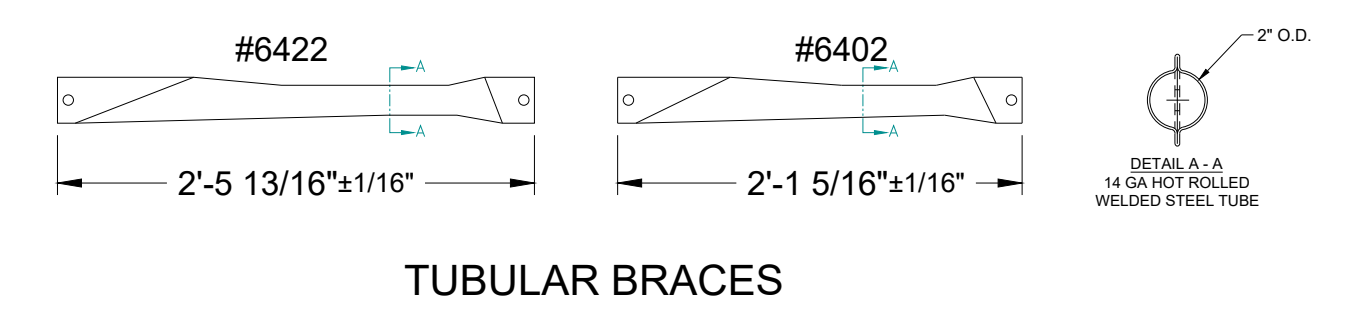
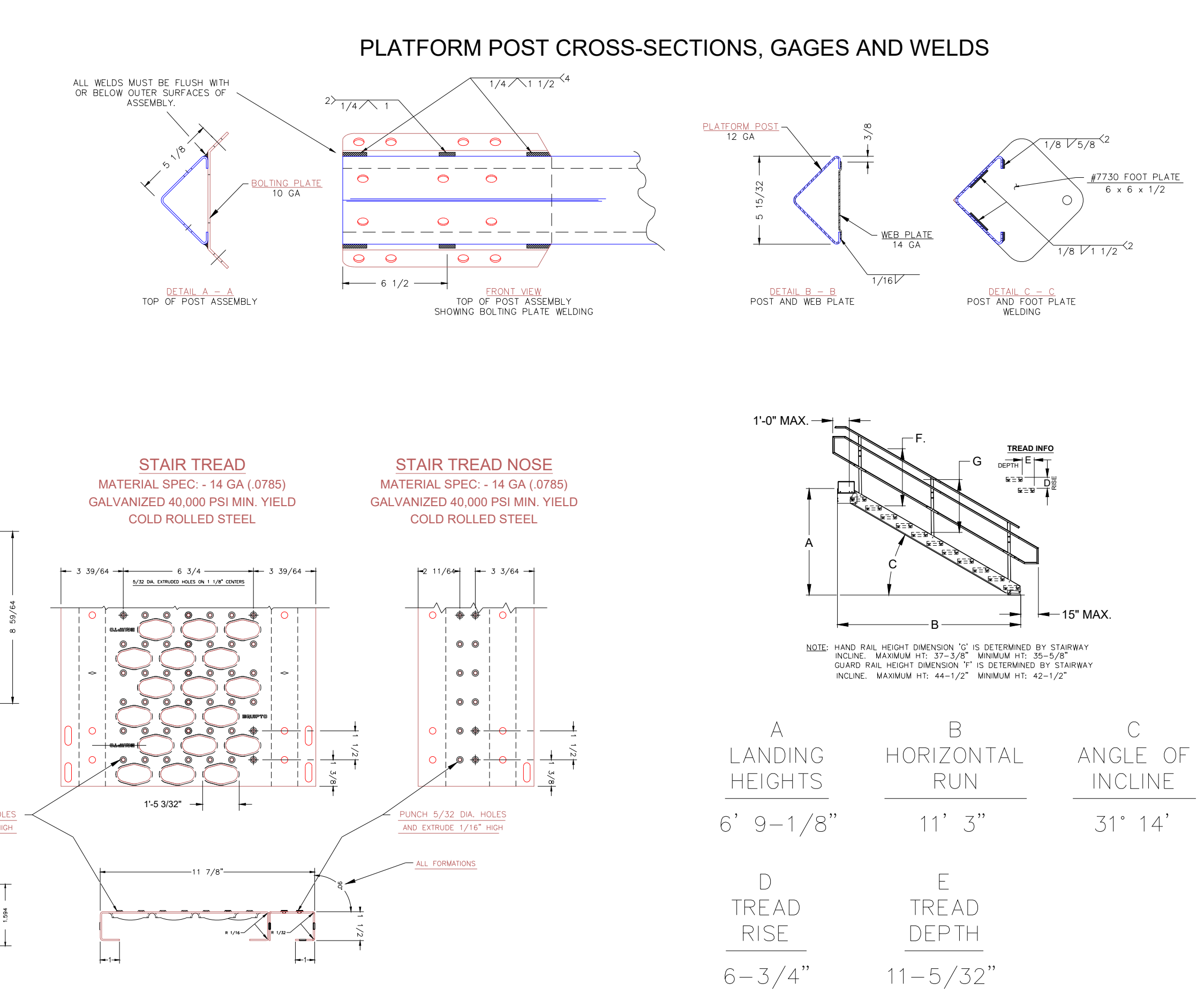
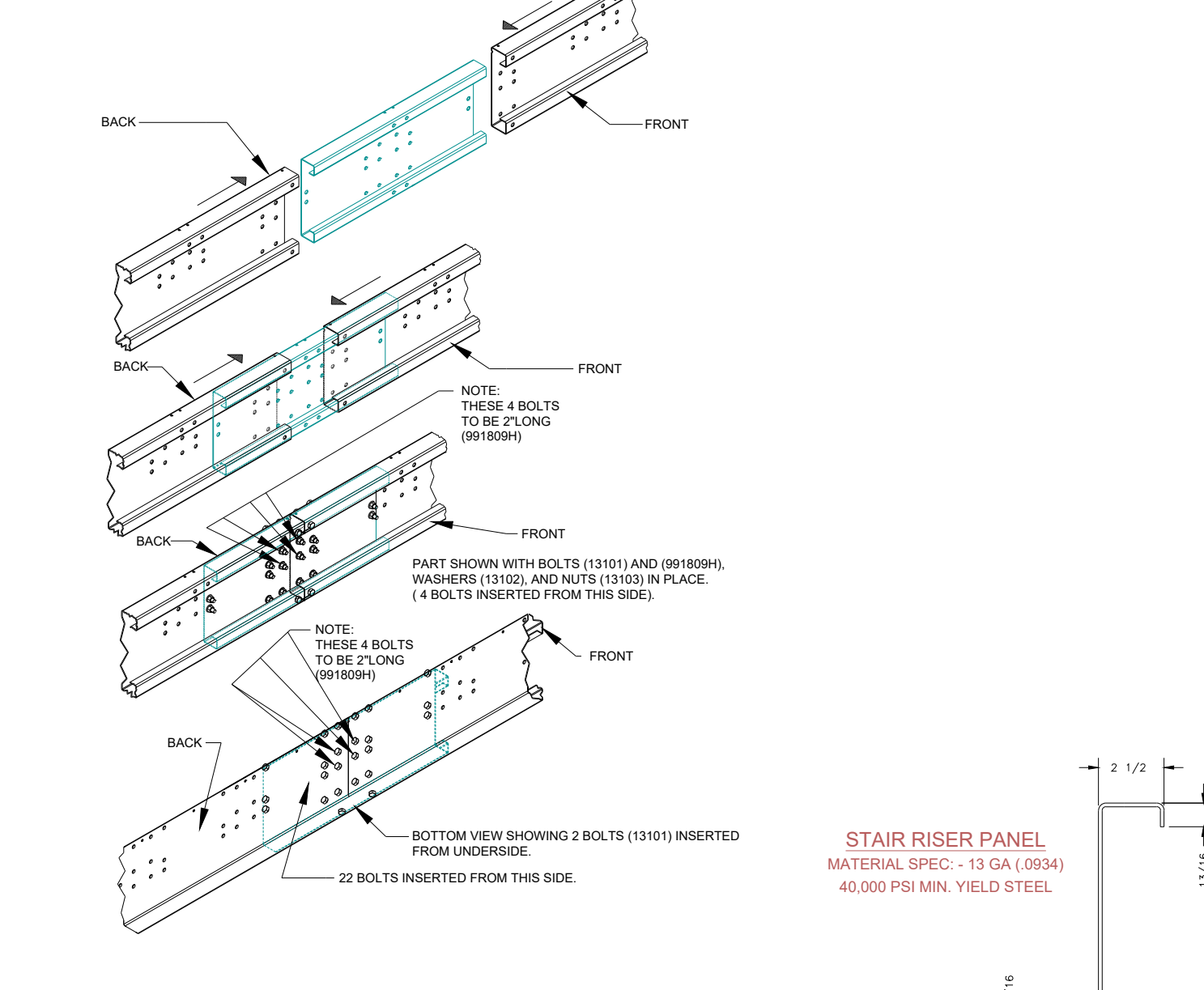
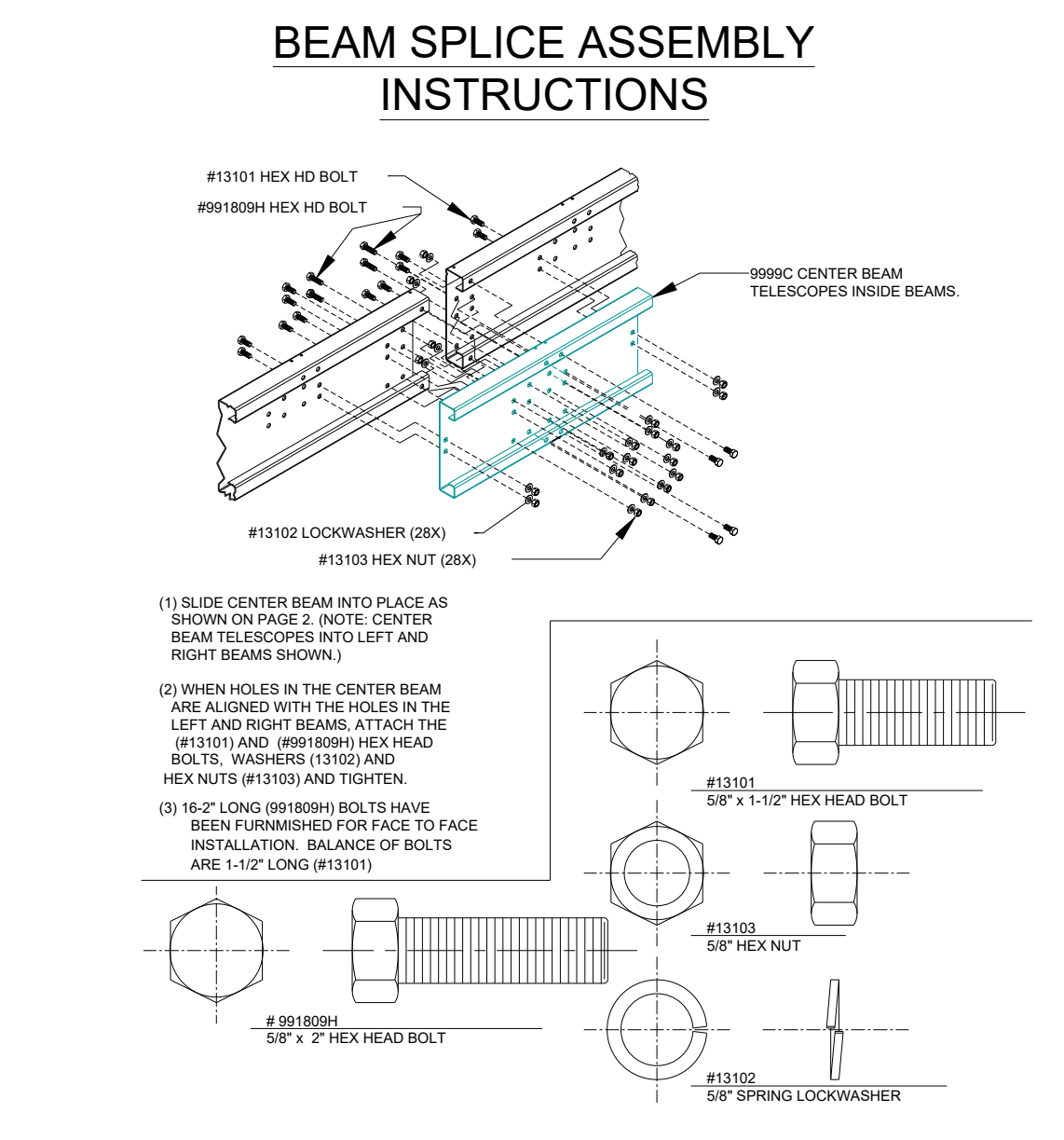

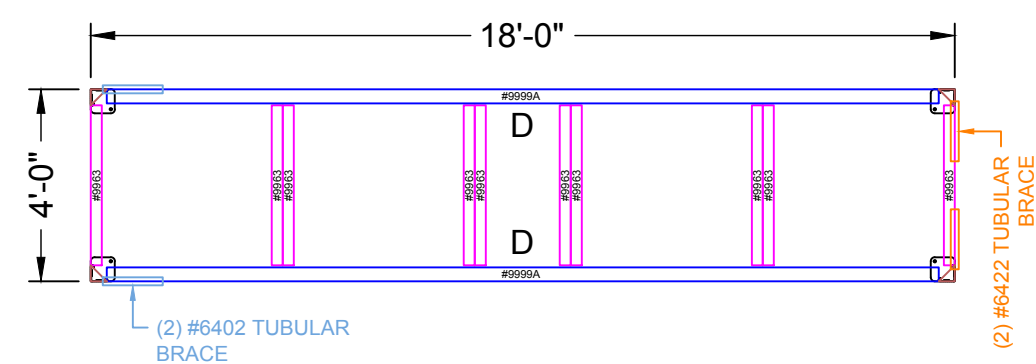

PLATFORM SUPPORT PLAN

NOTES:
 -ALL BEAMS ARE "A" TYPE UNLESS OTHERWISE NOTED.
 -SEE SHEET 2 OF 2 FOR BEAM DETAILS
 -SETUP TYP. FOR ALL CONFIGS.

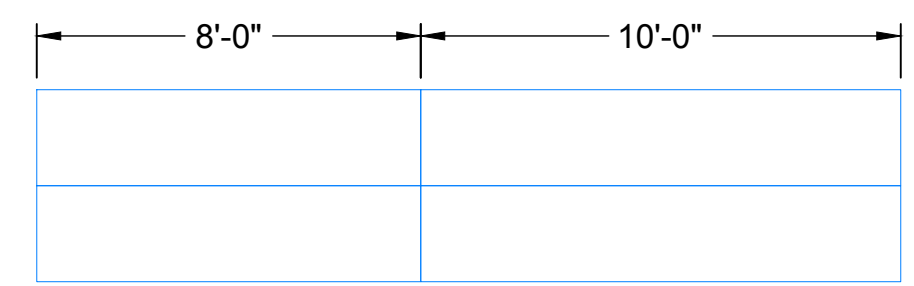

BAR GRATING PLAN

NOTE:
 -SETUP TYP. FOR ALL CONFIGS.

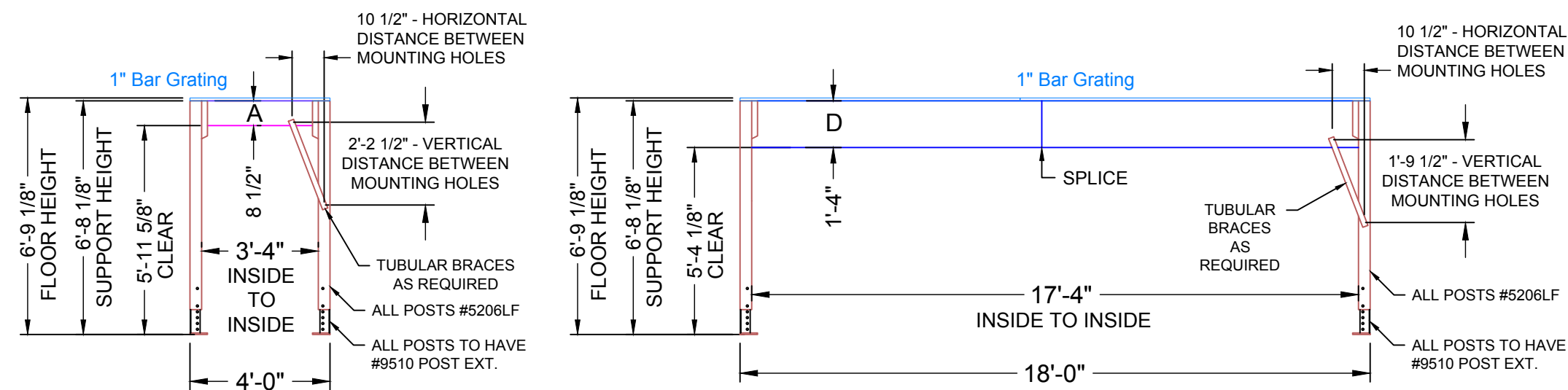

PLATFORM ELEVATION

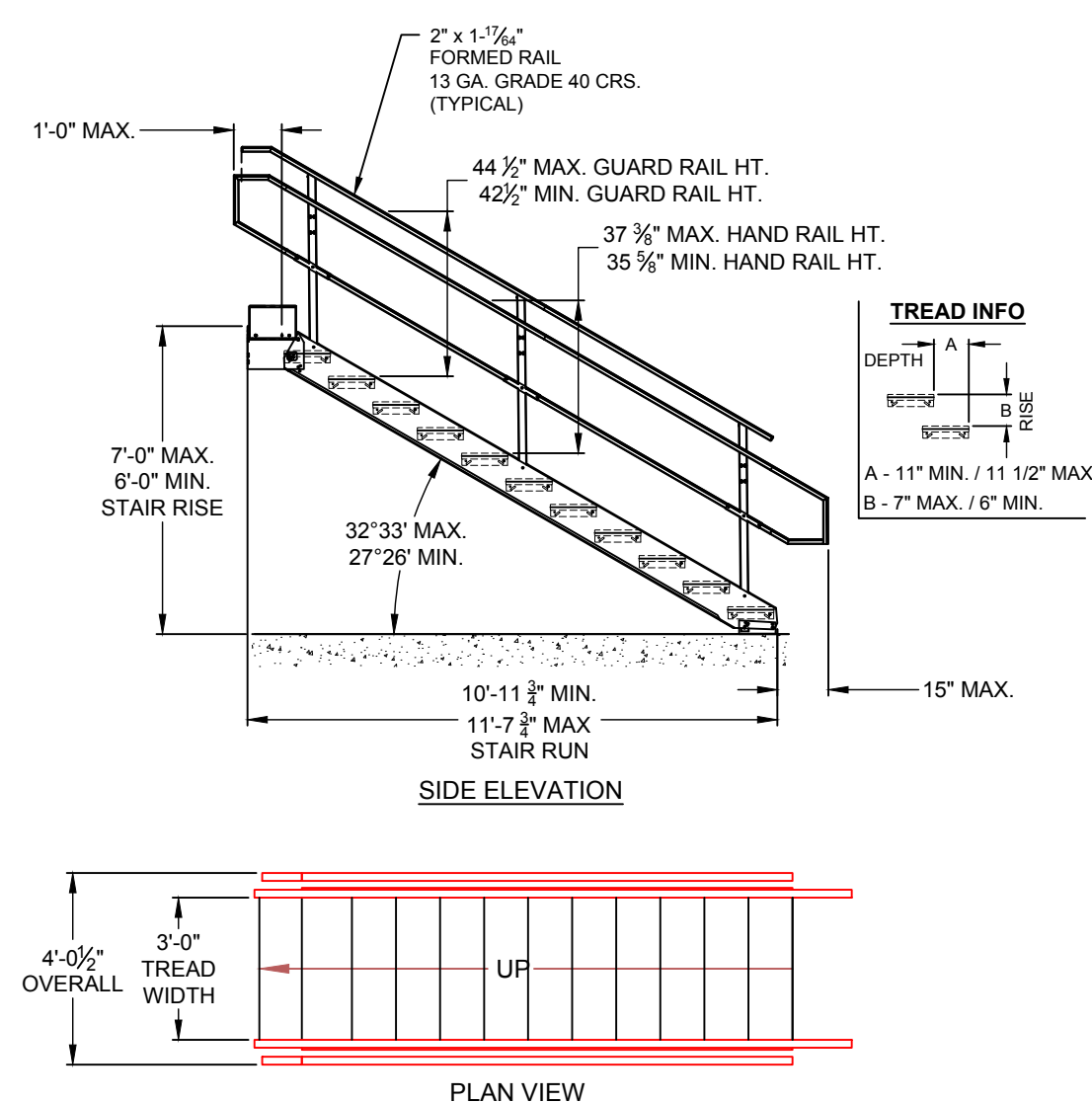

**IBC STAIRWAY
 IBC11 SERIES
 INSTRUCTION
 DRAWING # 215ASY**

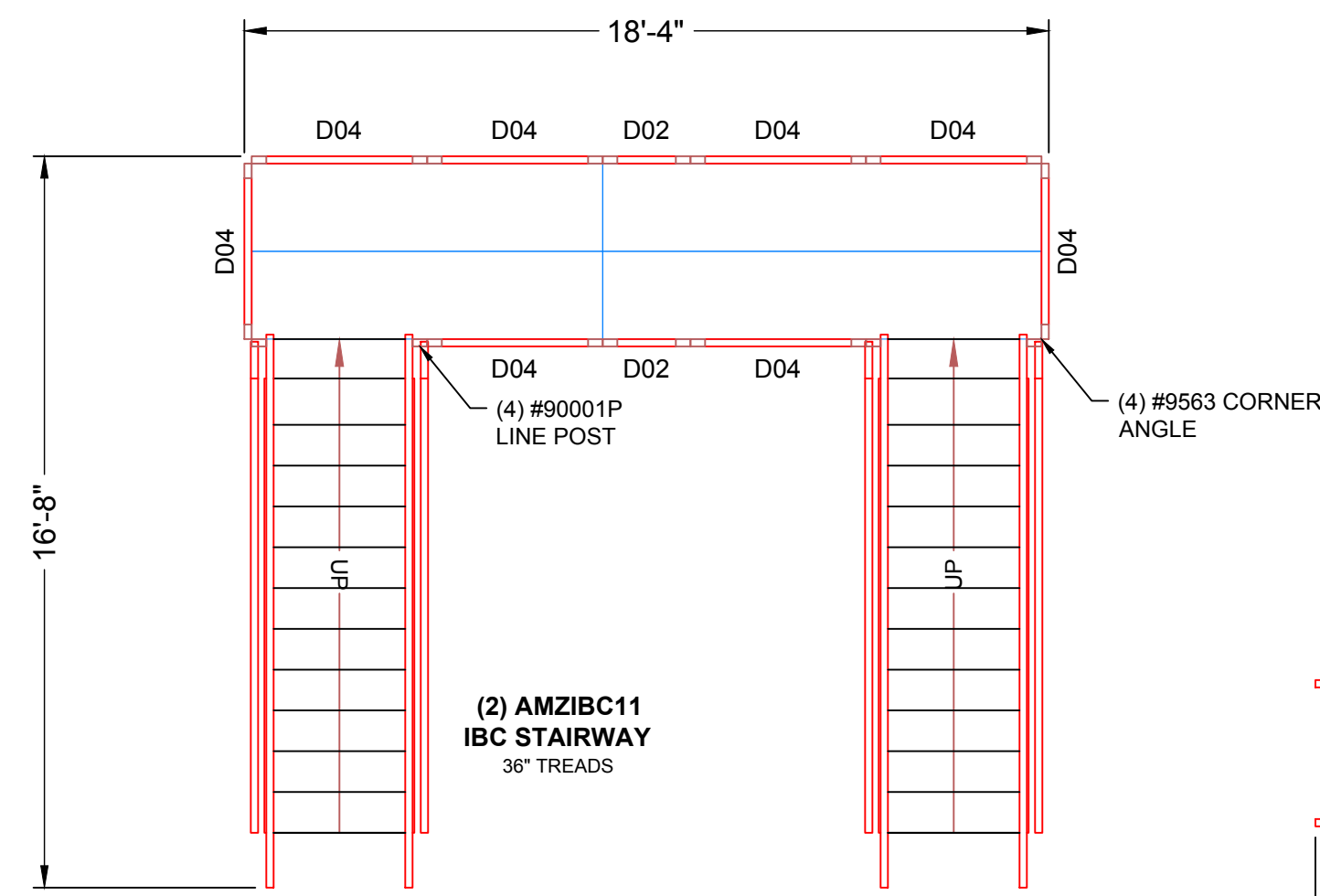

U-SHAPE CONFIG.

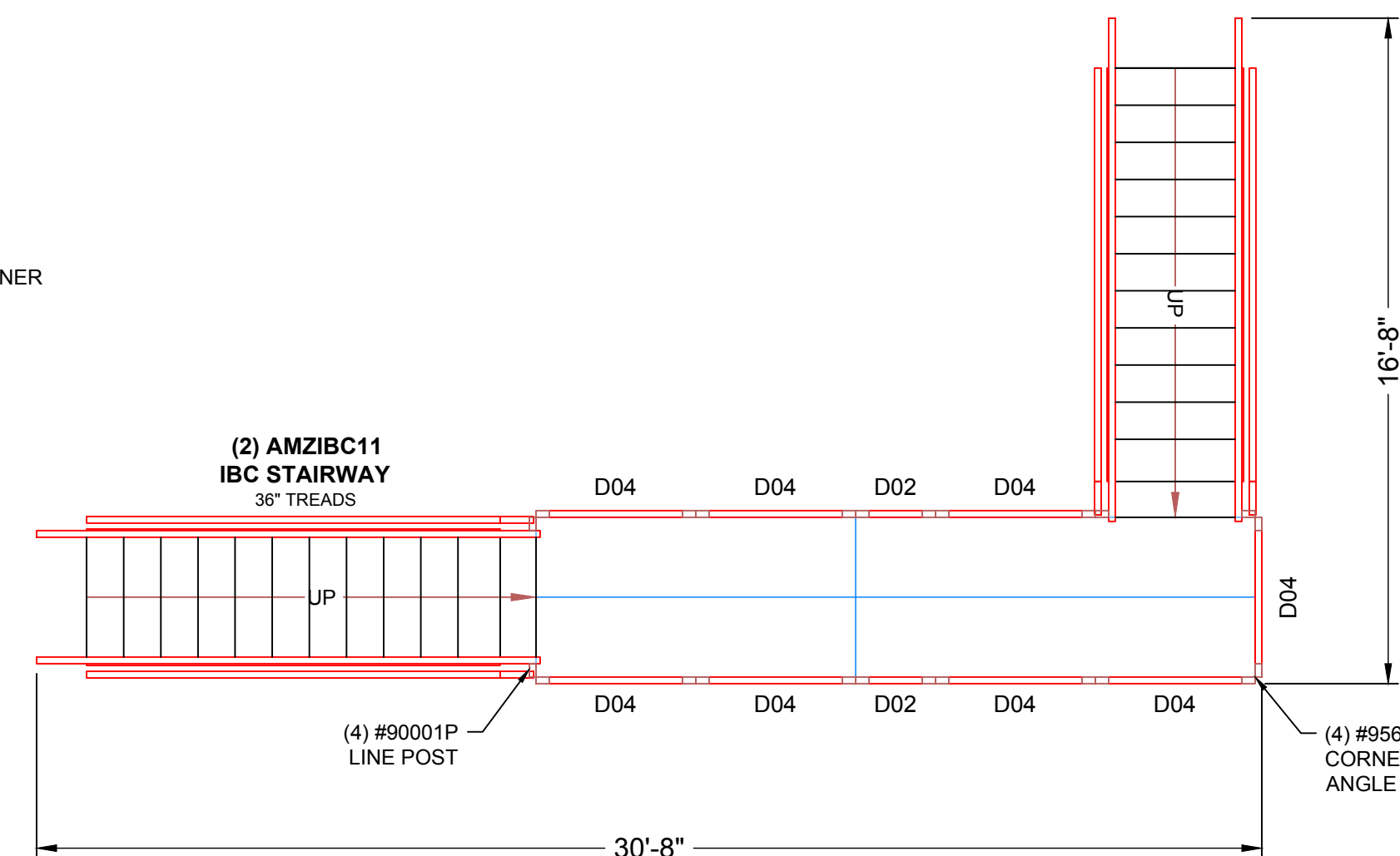

L-SHAPE CONFIG.

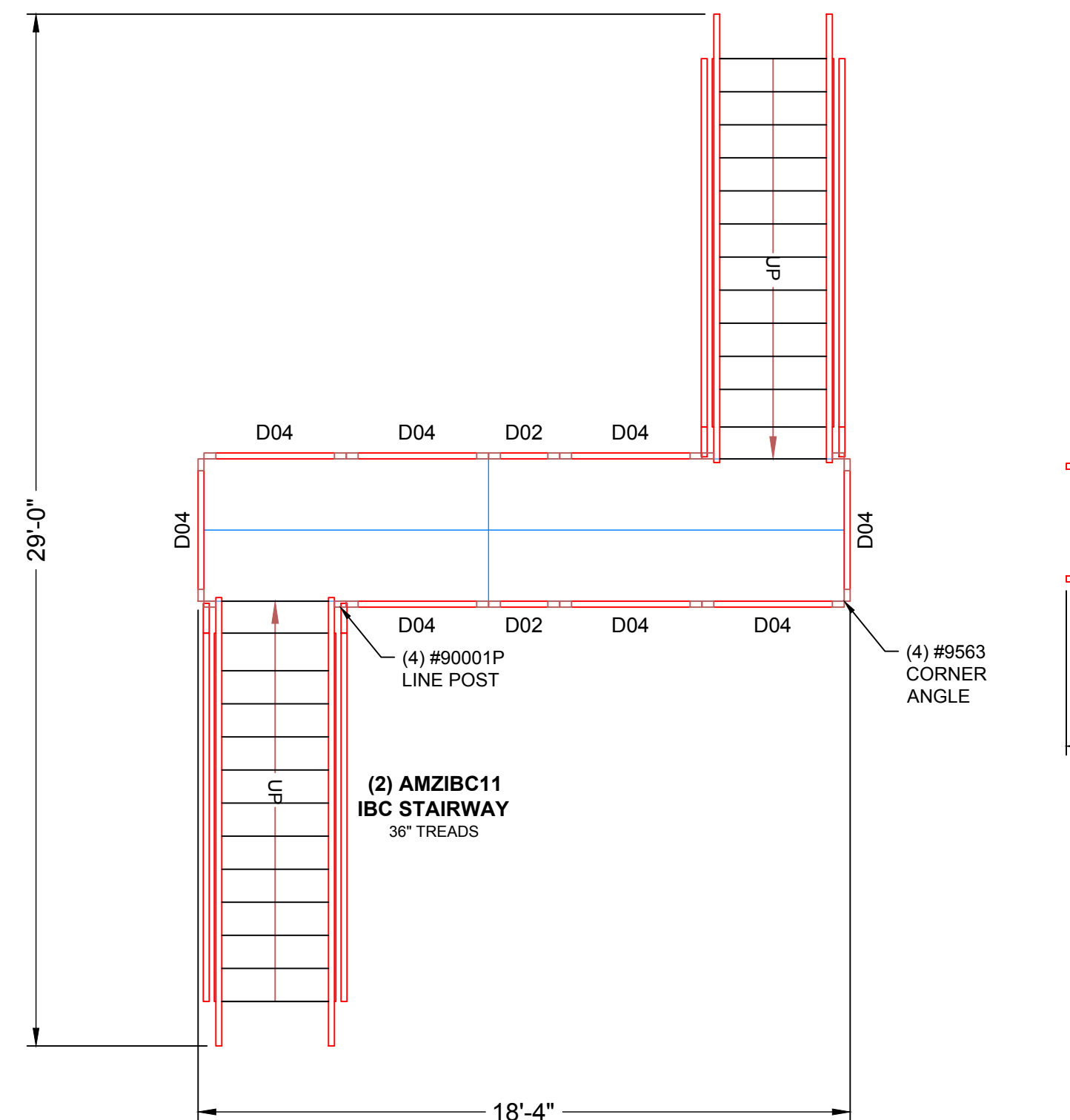

Z-SHAPE CONFIG.

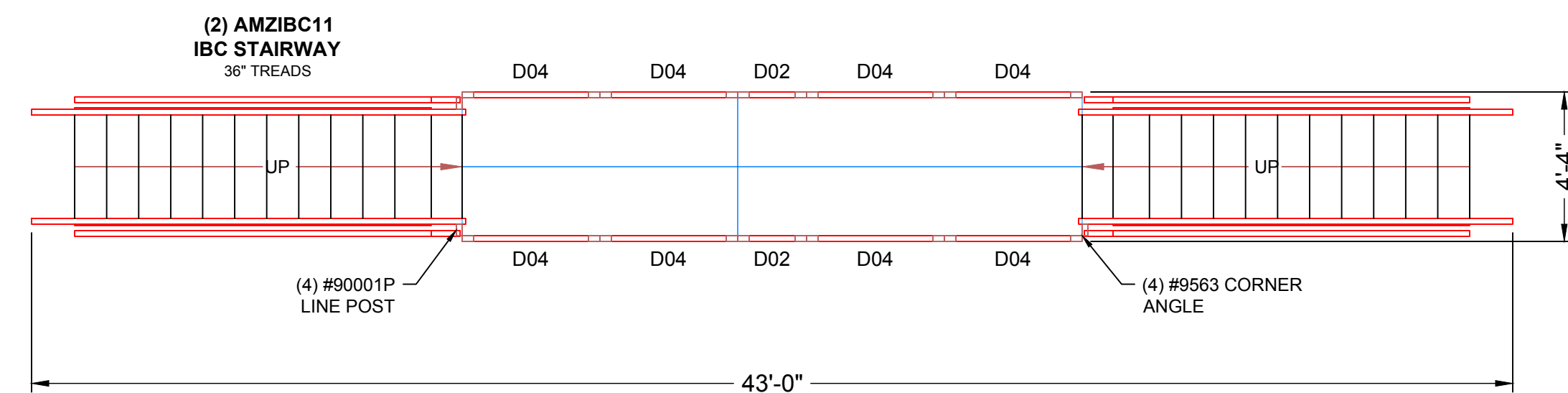

I-SHAPE CONFIG.

FLOORING/RAILING/STAIR PLAN

216" (18') CONFIGURATIONS

**CROSSOVER CONFIGURATIONS
 FOR DOUBLE CONVEYOR**

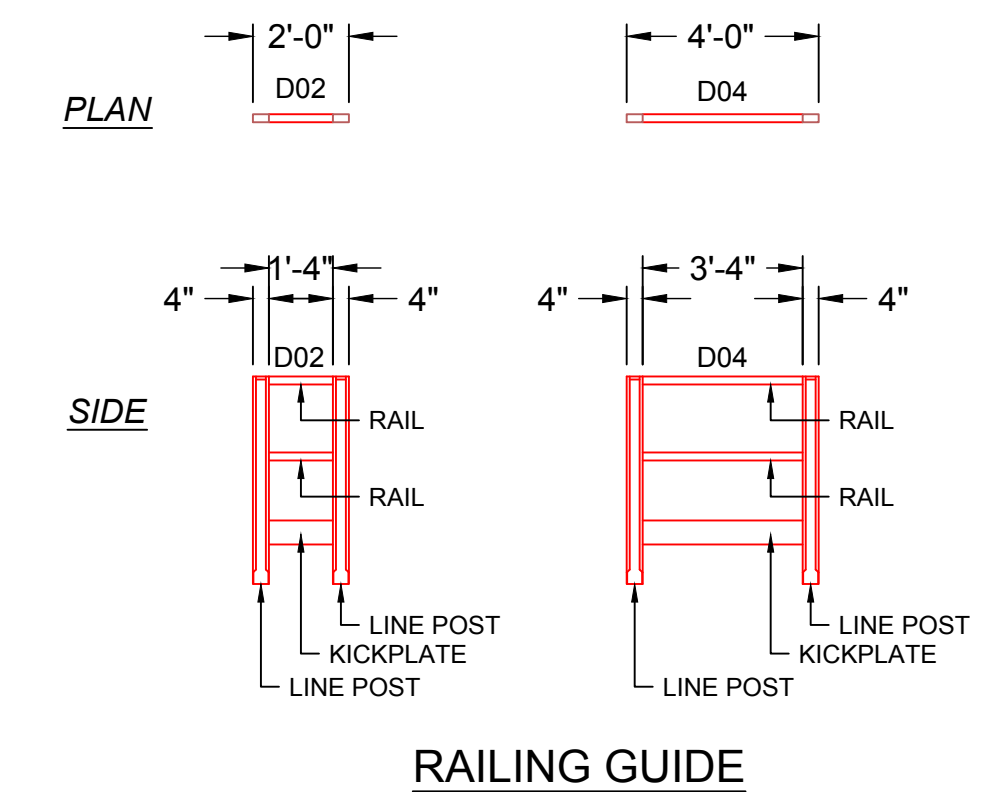

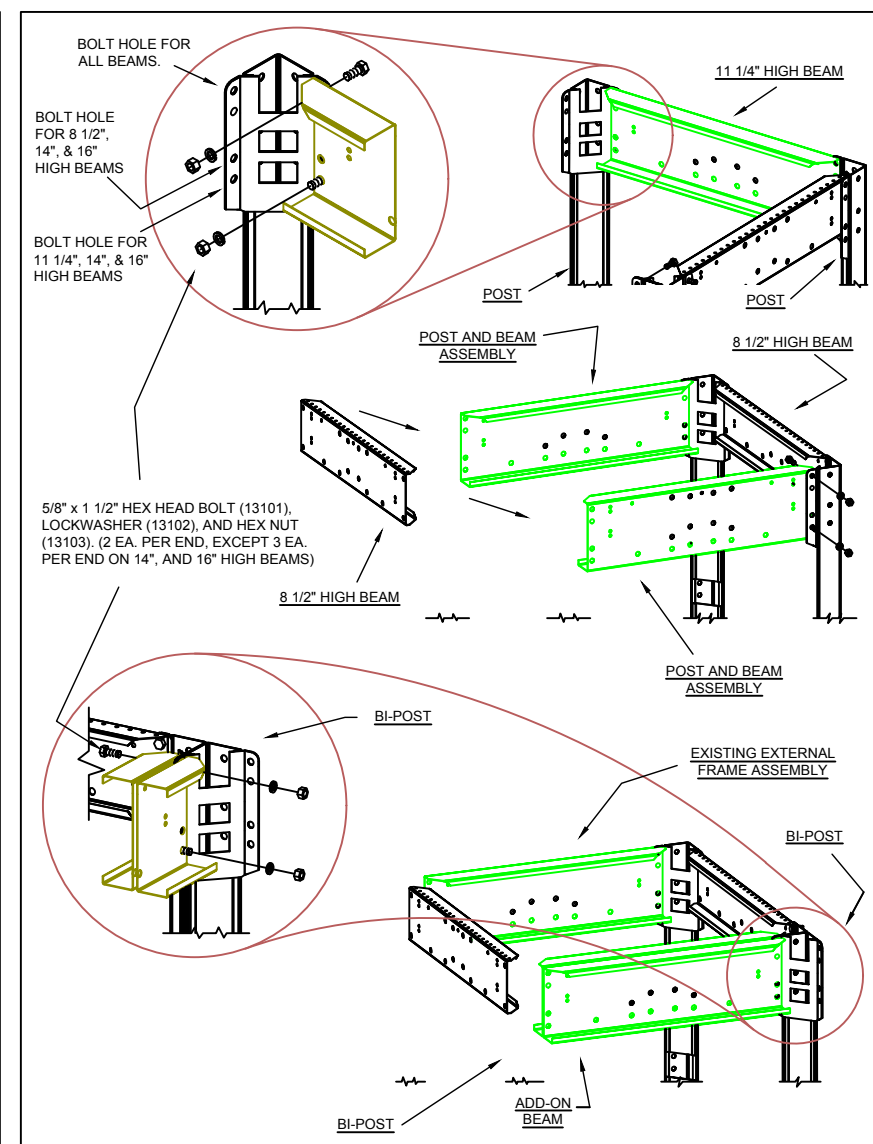
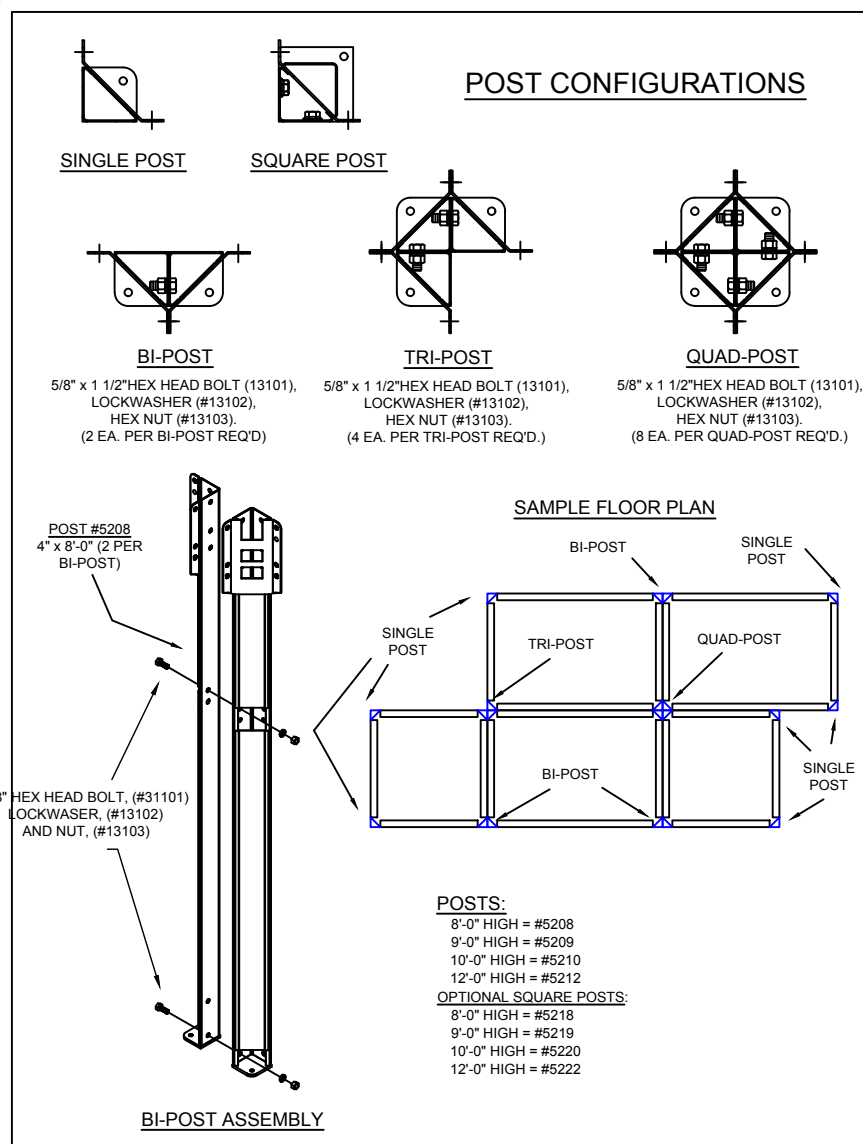

TUBULAR BRACE ASSEMBLY

POST HEIGHT	8'-12"	11 1/4"	14"	16"
#6422	#6422	#6422	#6422	#6422
28 15/32" c.c.	28 15/32" c.c.	23 15/16" c.c.	23 15/16" c.c.	23 15/16" c.c.
10'	#6423	#6423	#6423	#6423
51 9/16" c.c.	51 9/16" c.c.	46 11/16" c.c.	46 11/16" c.c.	46 11/16" c.c.
12'	#6424	#6424	#6424	#6424
79 7/32" c.c.	79 7/32" c.c.	79 7/32" c.c.	79 7/32" c.c.	79 7/32" c.c.

MEZZANINE POST
SIZE 4" x 2"

TUBULAR BRACE
5/8" x 1 1/2" HEX HEAD BOLT (#13101), LOCKWASHER (#13102), AND HEX NUT (#13103) (2 EA. PER BRACE)

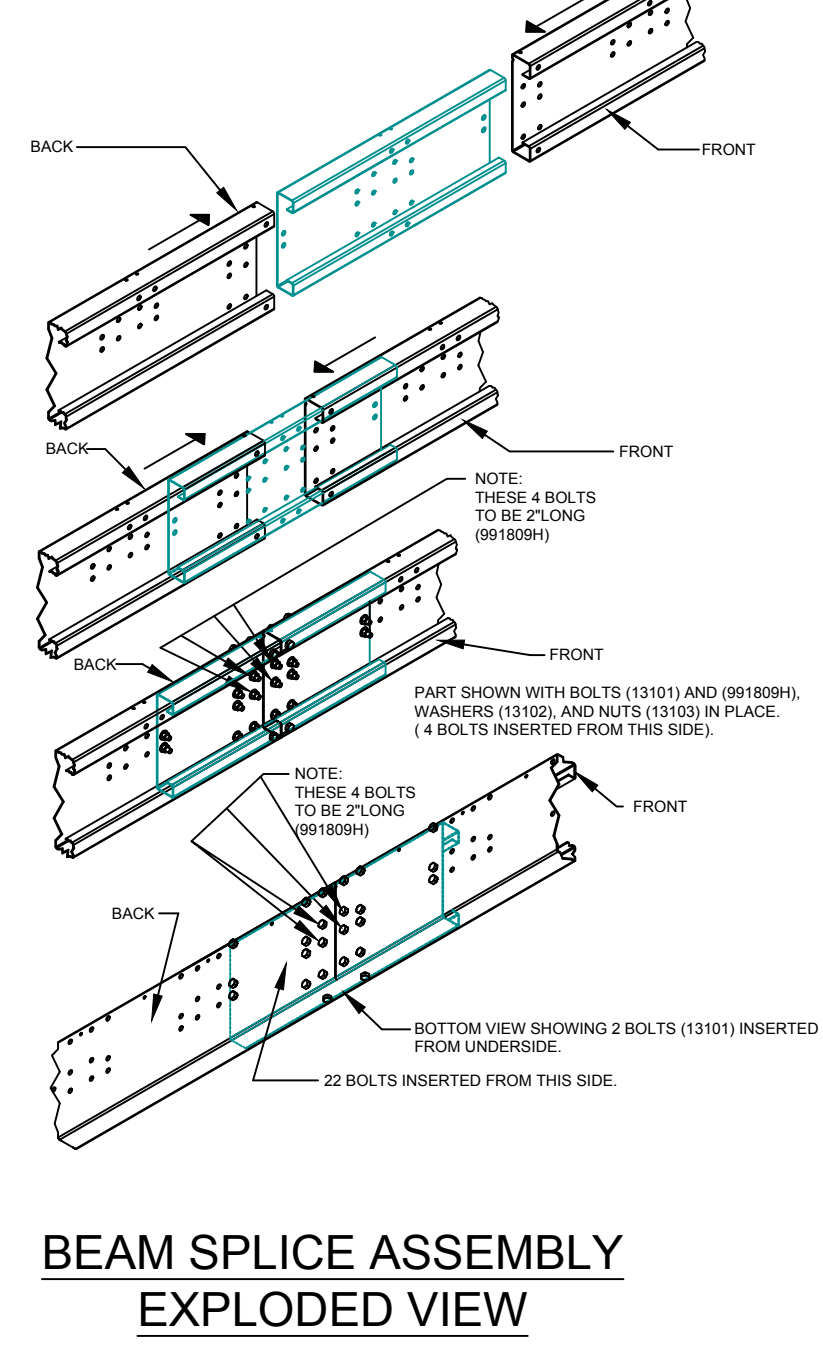
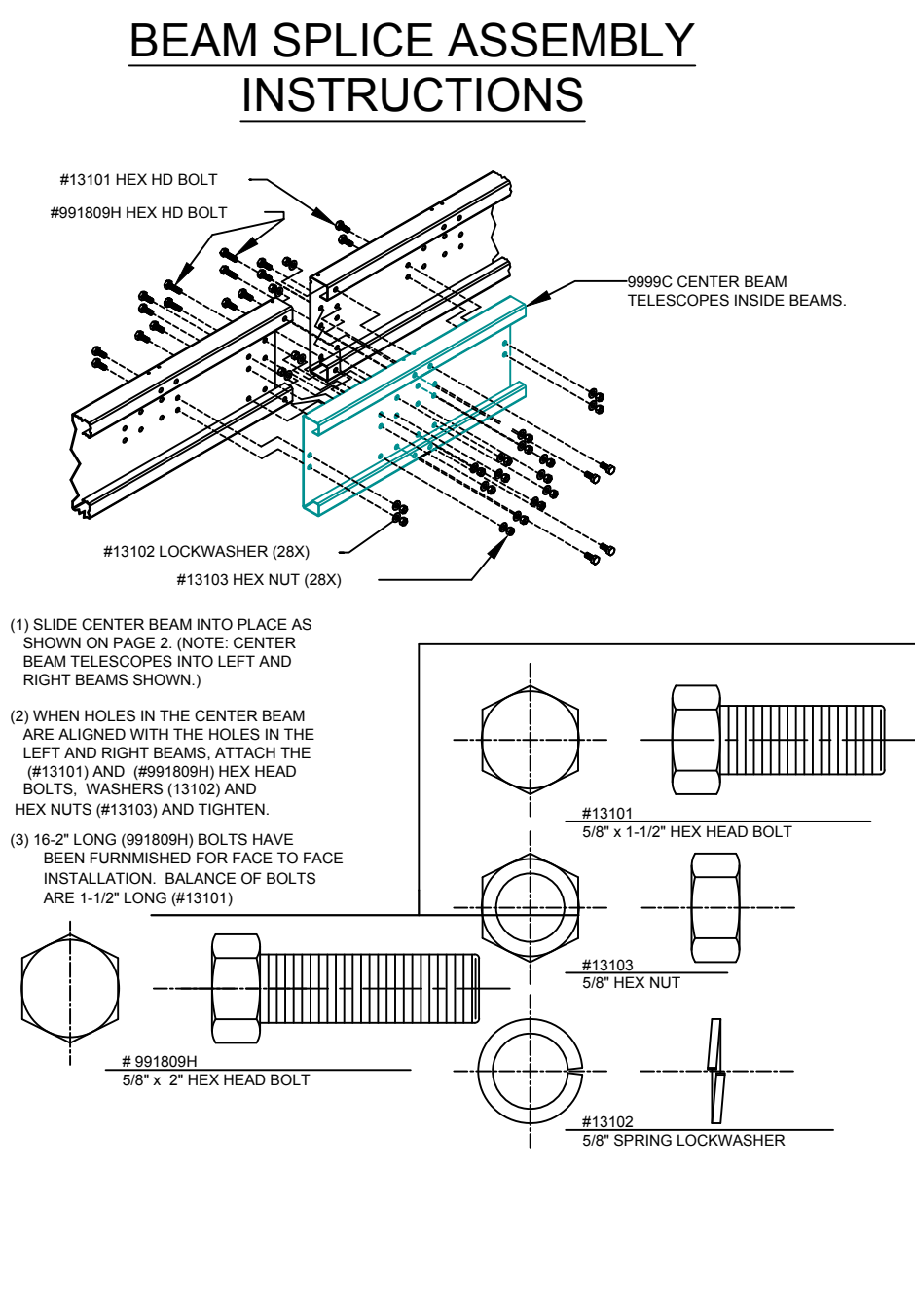
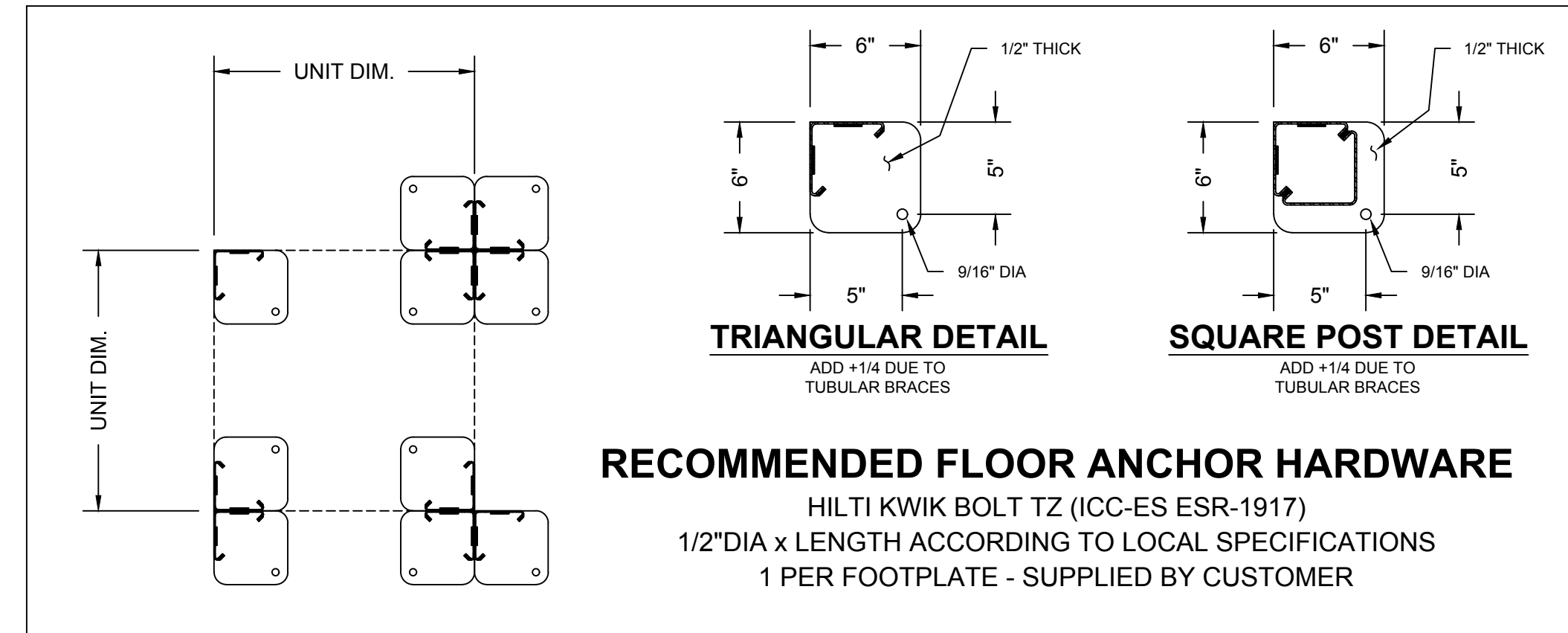
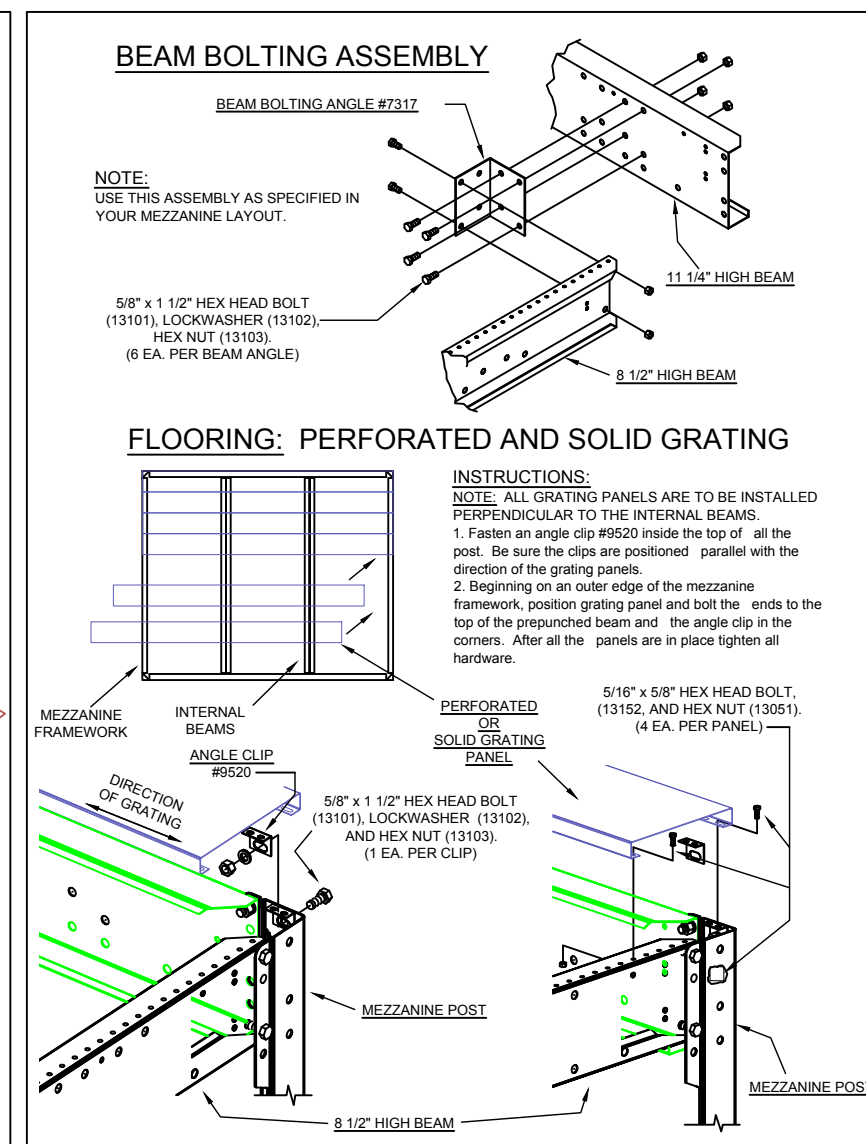
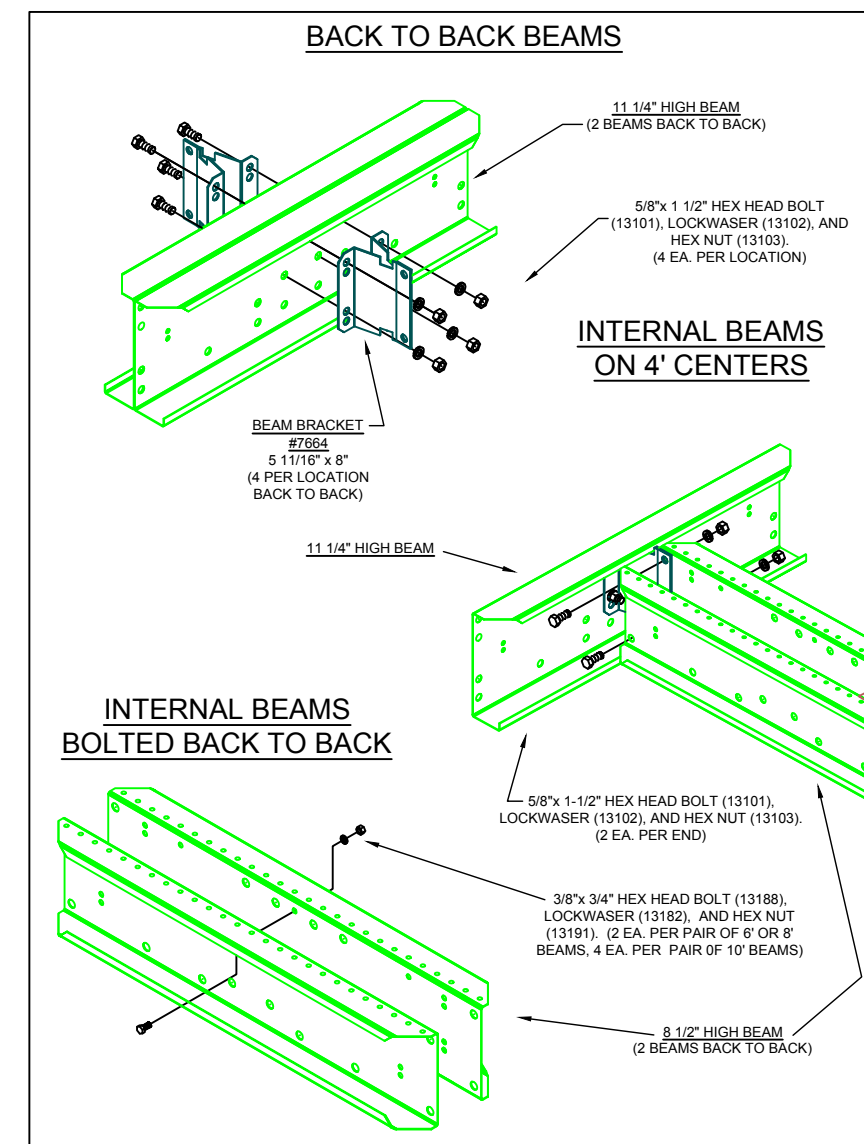
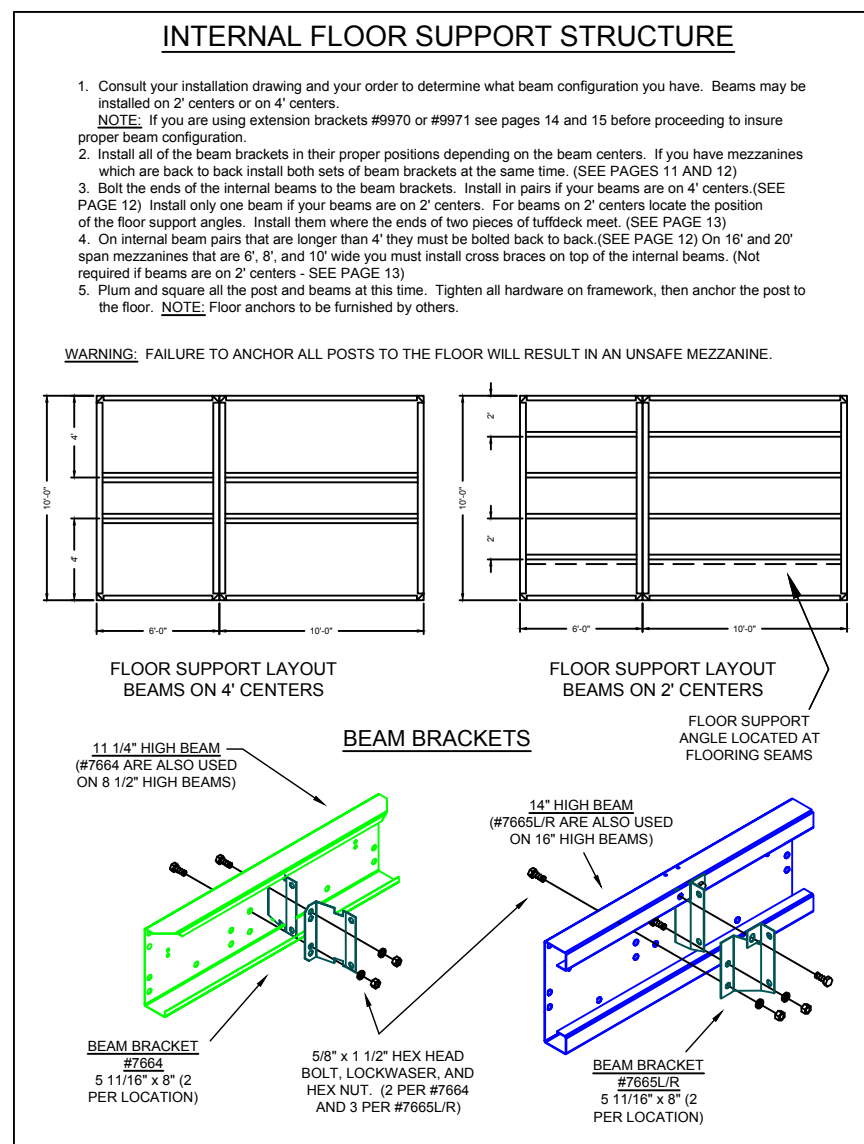

CODE COMPLIANCE:
BUILDING PERMITS AND VERIFICATION OF LOCAL CODE COMPLIANCE IS THE RESPONSIBILITY OF THE END USER. COMPLIANCE TO ISSUES SUCH AS ADA, EGRESS, & FIRE CODES ARE APPLICATION AND OCCUPANCY DRIVEN. THE END USER IS RESPONSIBLE FOR ALL COST ASSOCIATED WITH COMPLIANCE TO THESE ISSUES

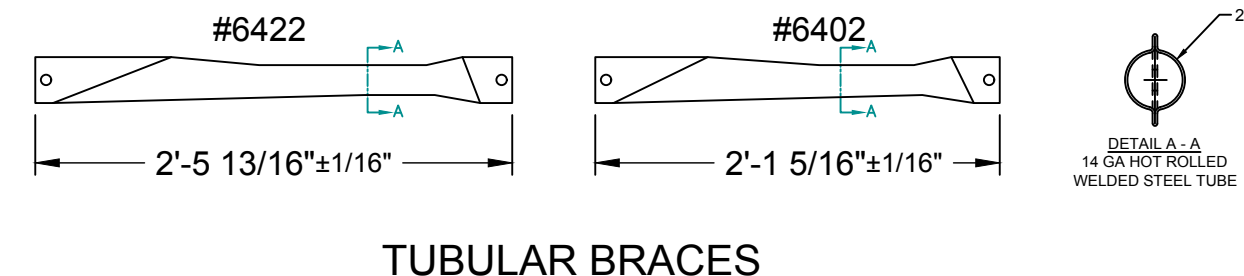
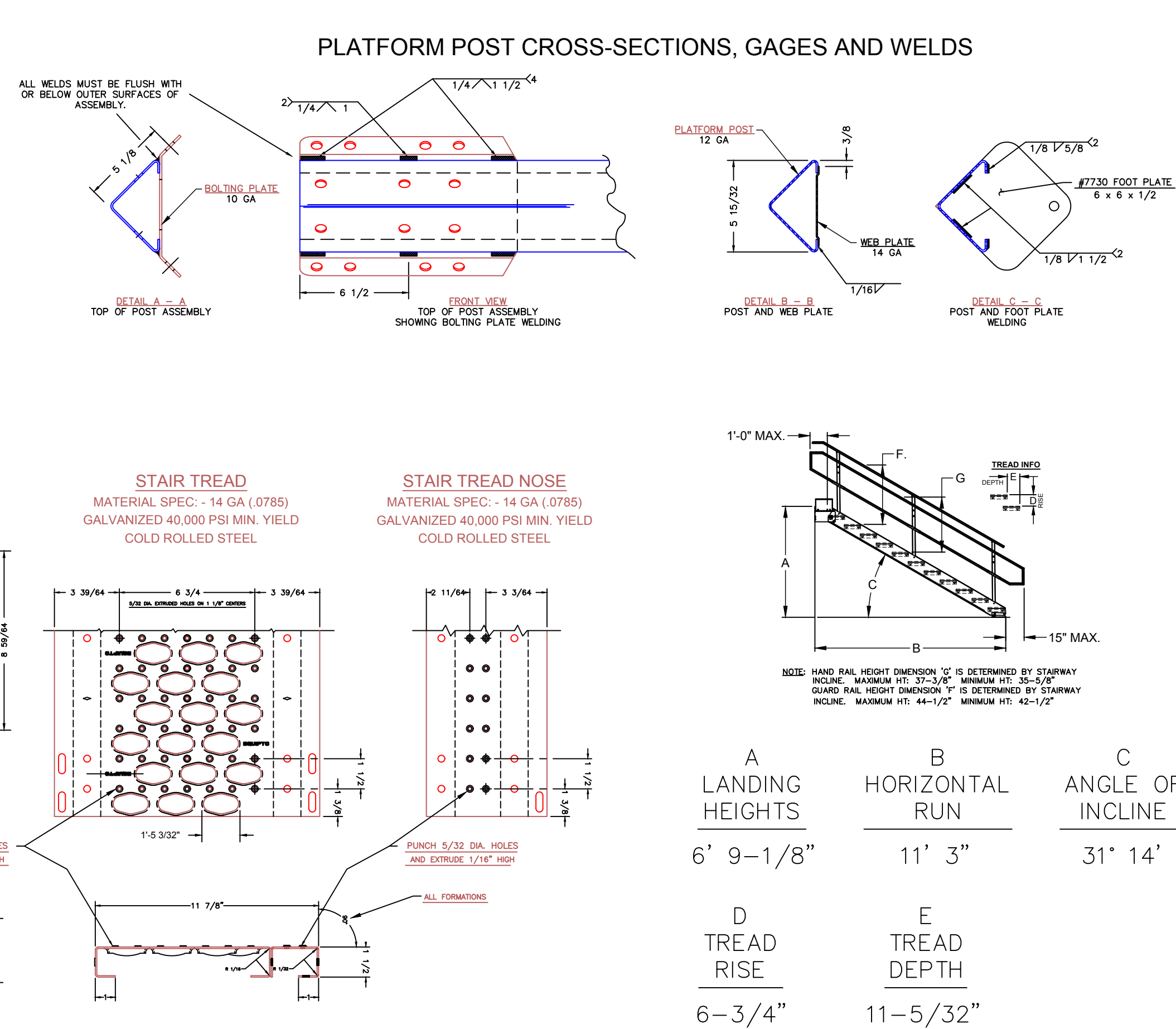

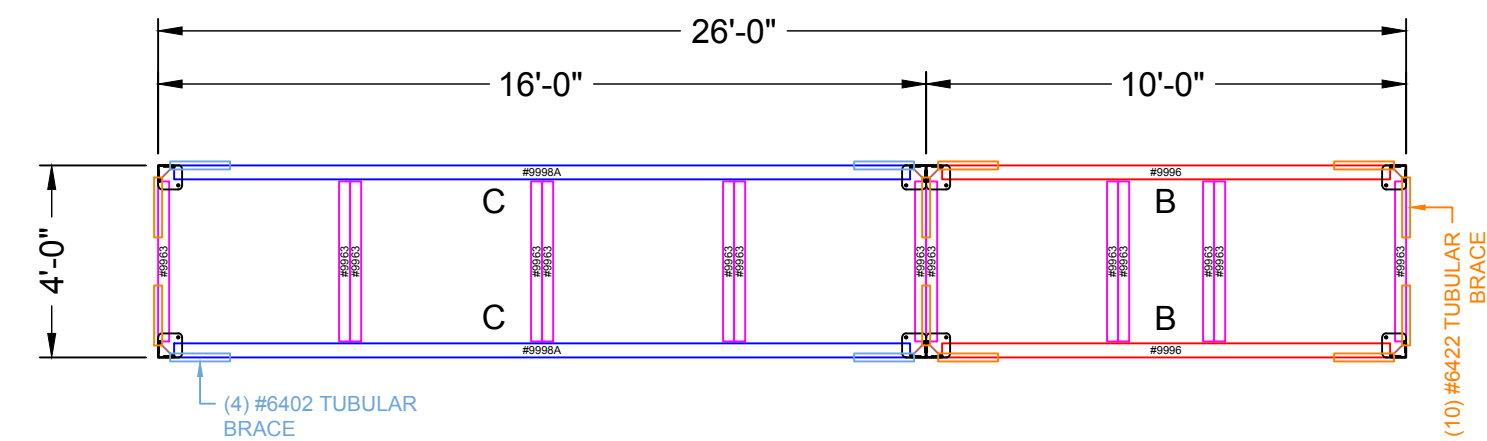

PLATFORM SUPPORT PLAN

NOTES:
 -ALL BEAMS ARE "A" TYPE UNLESS OTHERWISE NOTED.
 -SEE SHEET 2 OF 2 FOR BEAM DETAILS
 -SETUP TYP. FOR ALL CONFIGS.

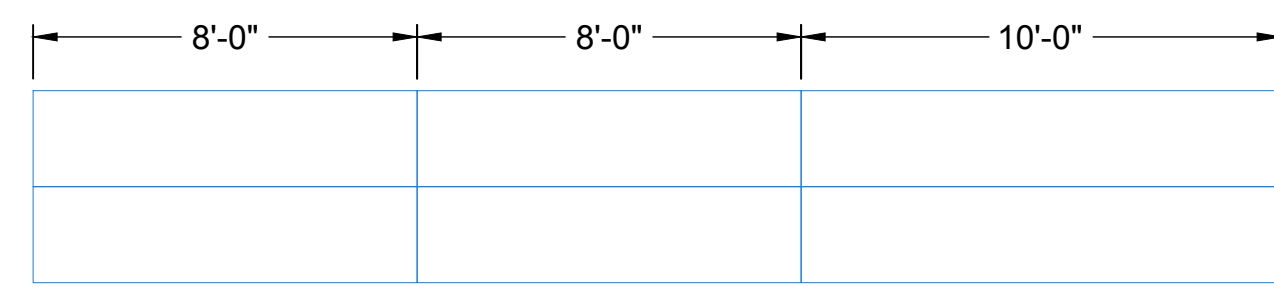

BAR GRATING PLAN

NOTE:
 -SETUP TYP. FOR ALL CONFIGS.

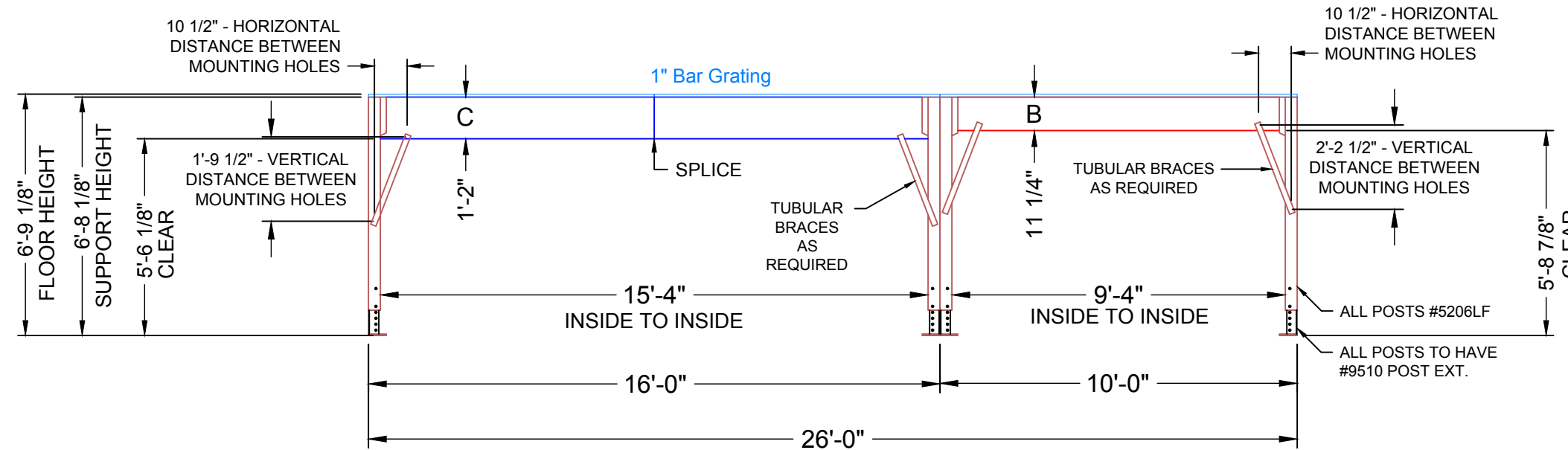

PLATFORM ELEVATION

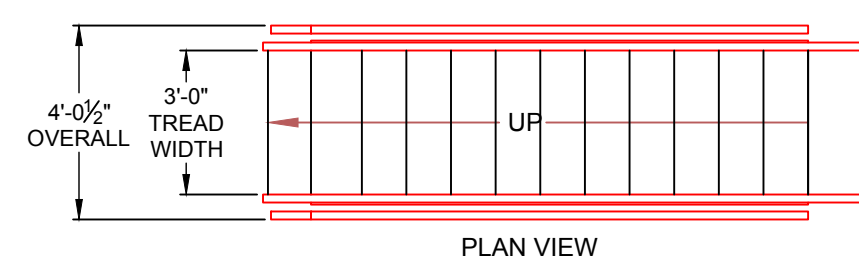
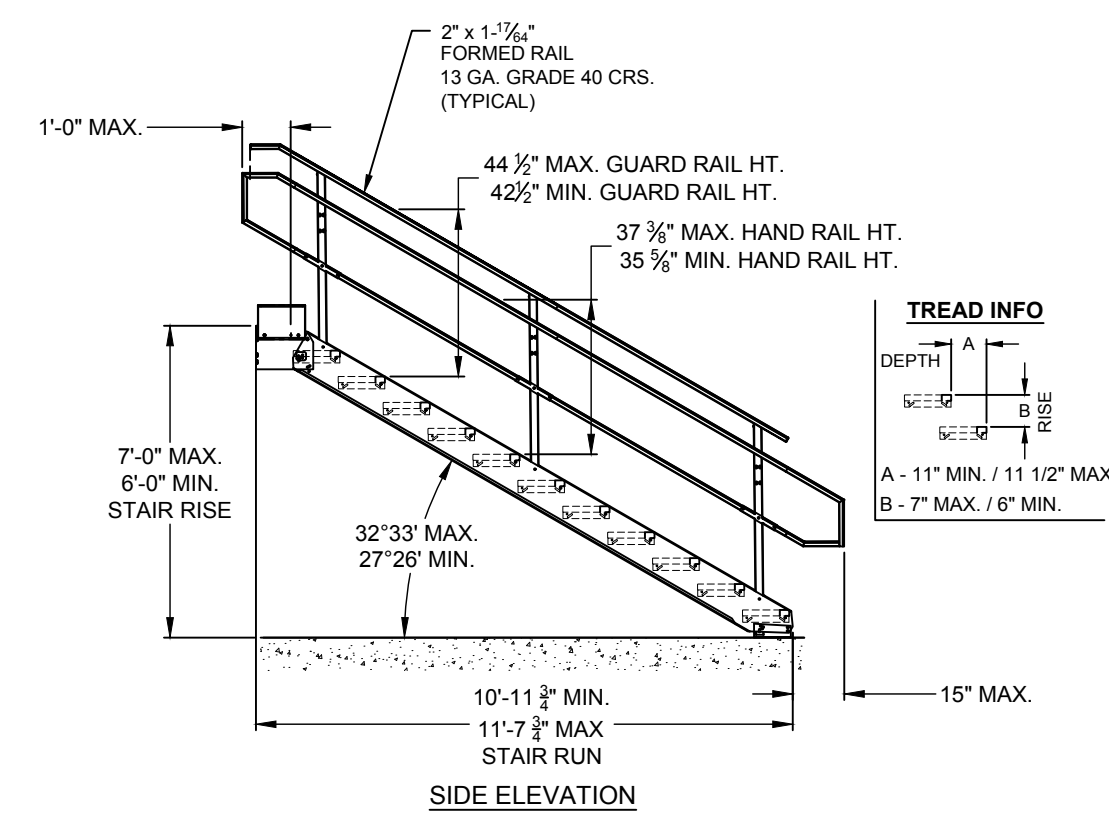

IBC STAIRWAY
 IBC11 SERIES
 INSTRUCTION
 DRAWING # 215ASY

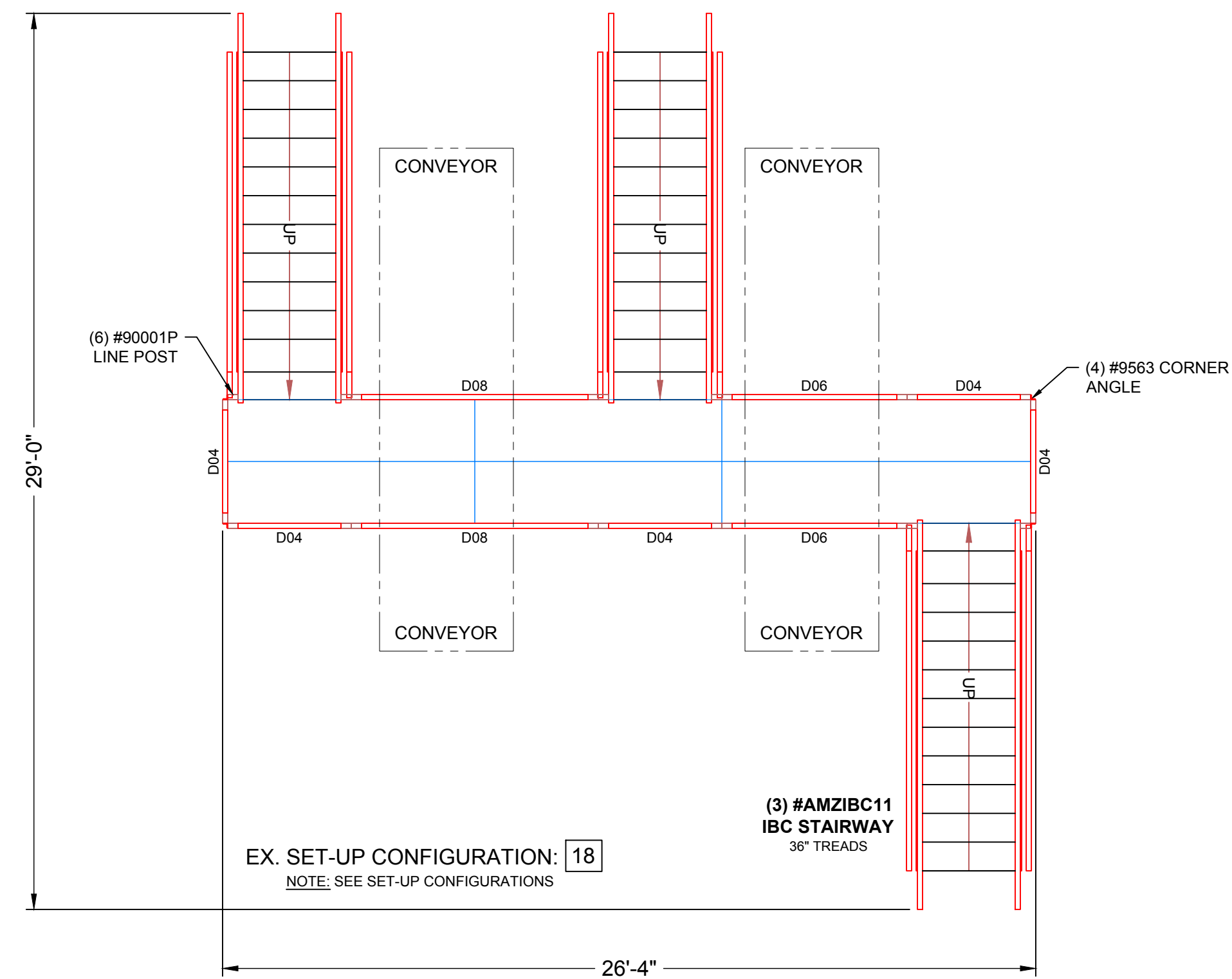
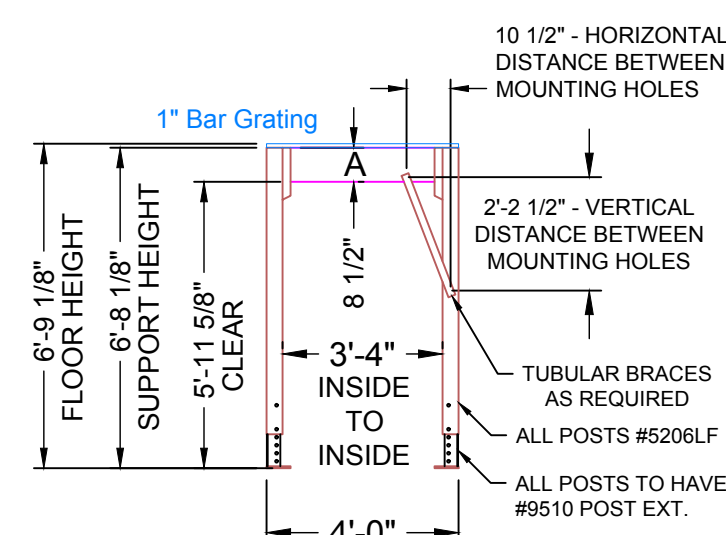

FLOORING/RAILING/STAIR PLAN

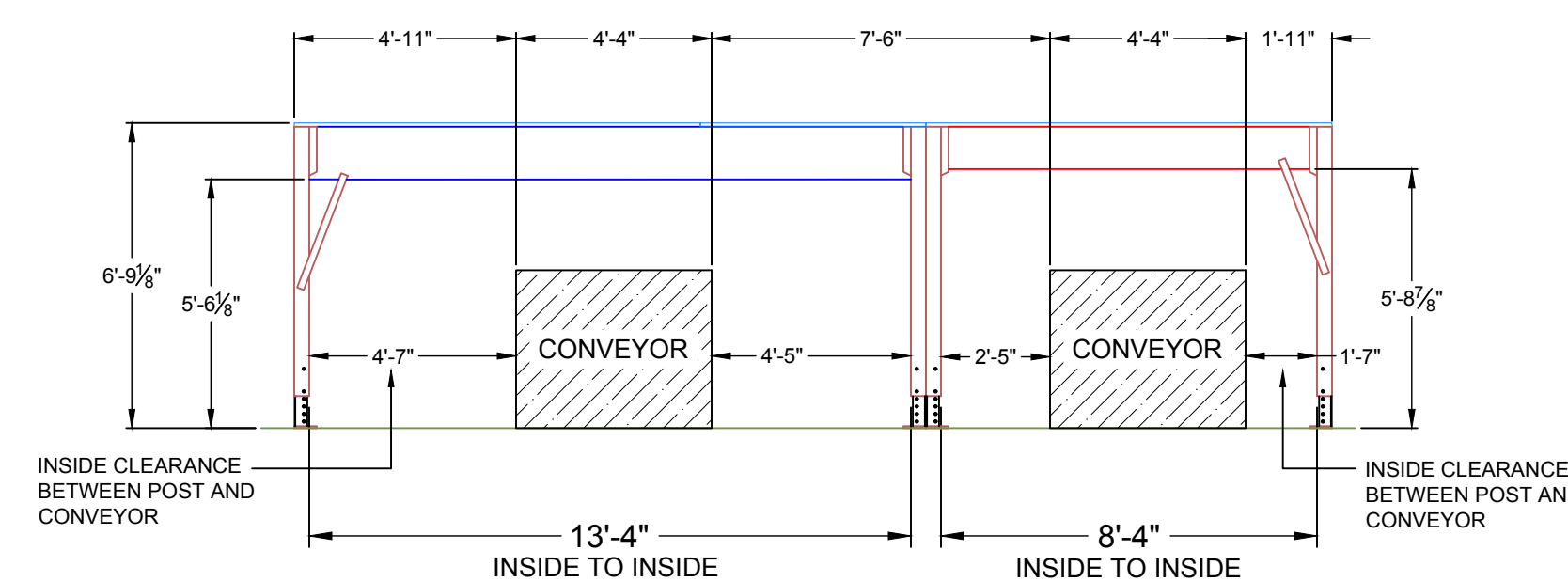

ELEVATION DETAIL

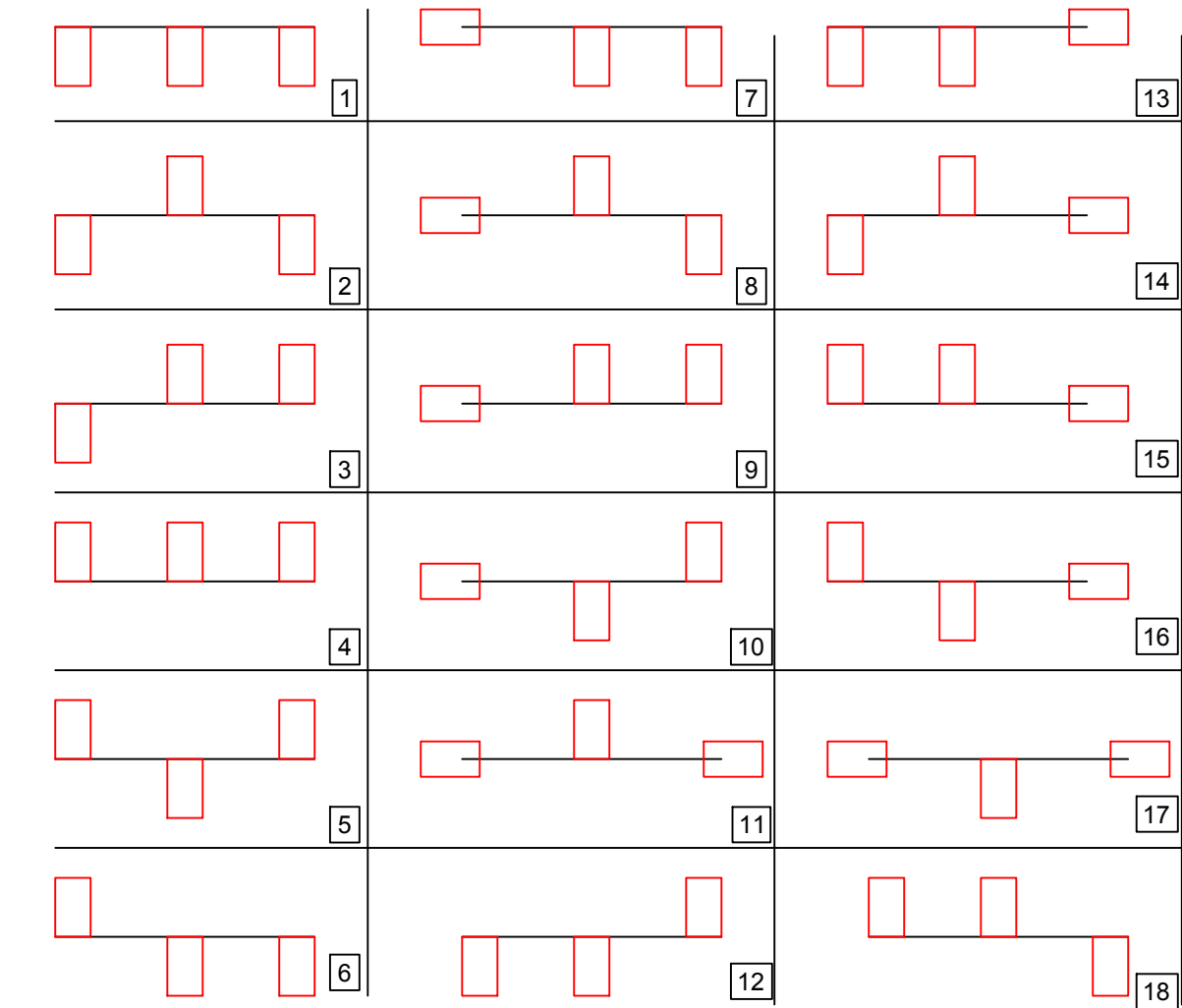

SET-UP CONFIGURATIONS

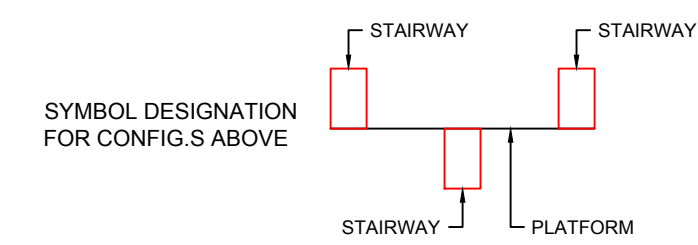

**TRIPLE STAIR
 CROSSOVER CONFIGURATIONS
 FOR DOUBLE CONVEYOR**

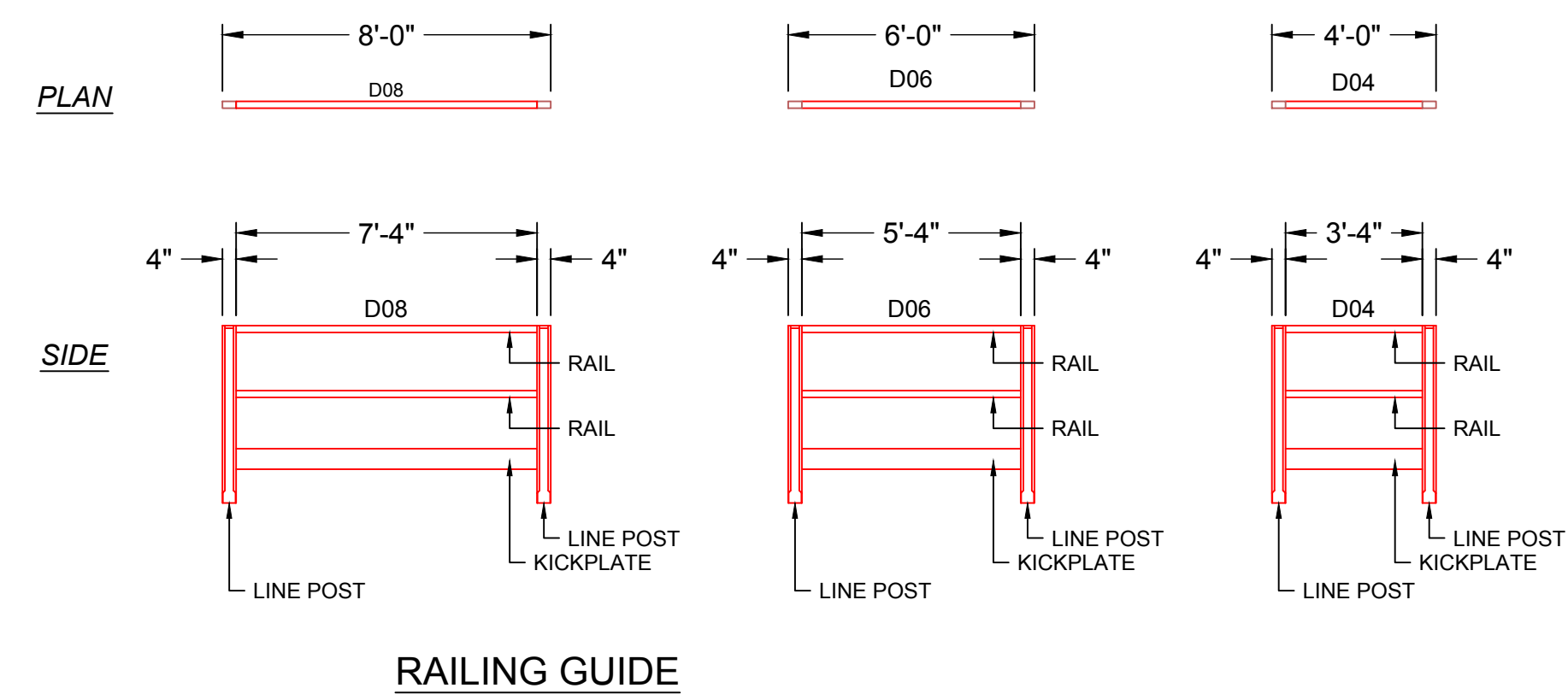

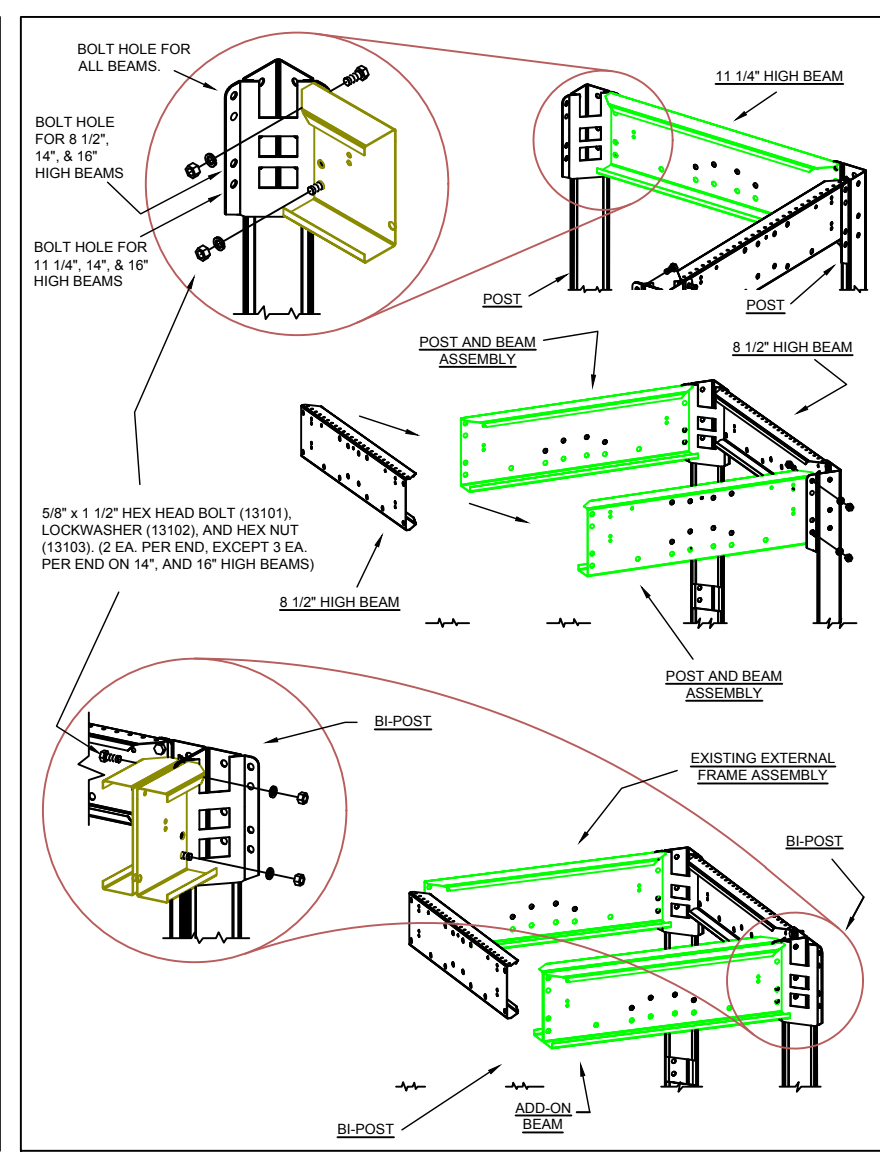
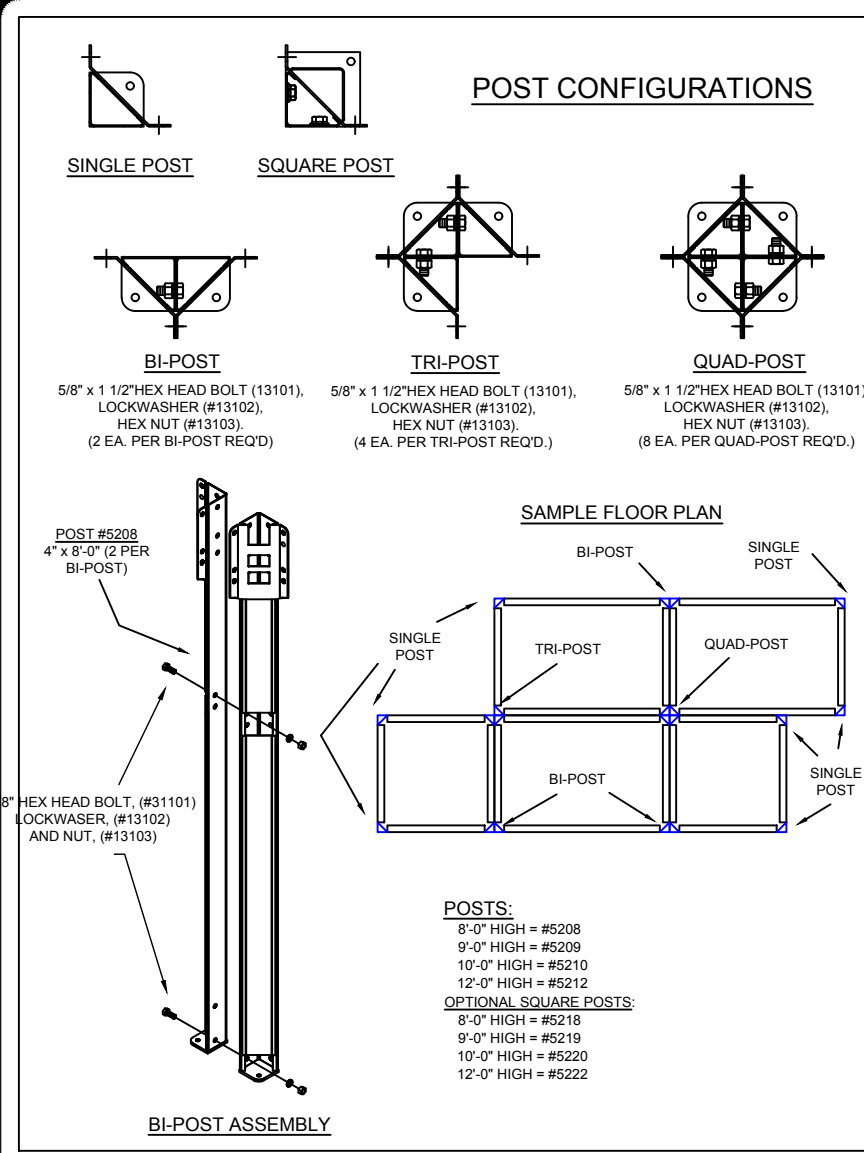

TUBULAR BRACE ASSEMBLY

POST HEIGHT	8-1/2"	11 1/4"	14"	16"
8"	#6422 28 1/32" c.c.	#6422 28 1/32" c.c.	#6402 23 1/16" c.c.	#6402 23 1/16" c.c.
9"	---	---	---	---
10"	#6423 51 9/16" c.c.	#6423 51 9/16" c.c.	#6405 46 11/16" c.c.	#6405 46 11/16" c.c.
12"	#6424 79 7/32" c.c.	#6424 79 7/32" c.c.	#6405 70 9/32" c.c.	#6405 70 9/32" c.c.

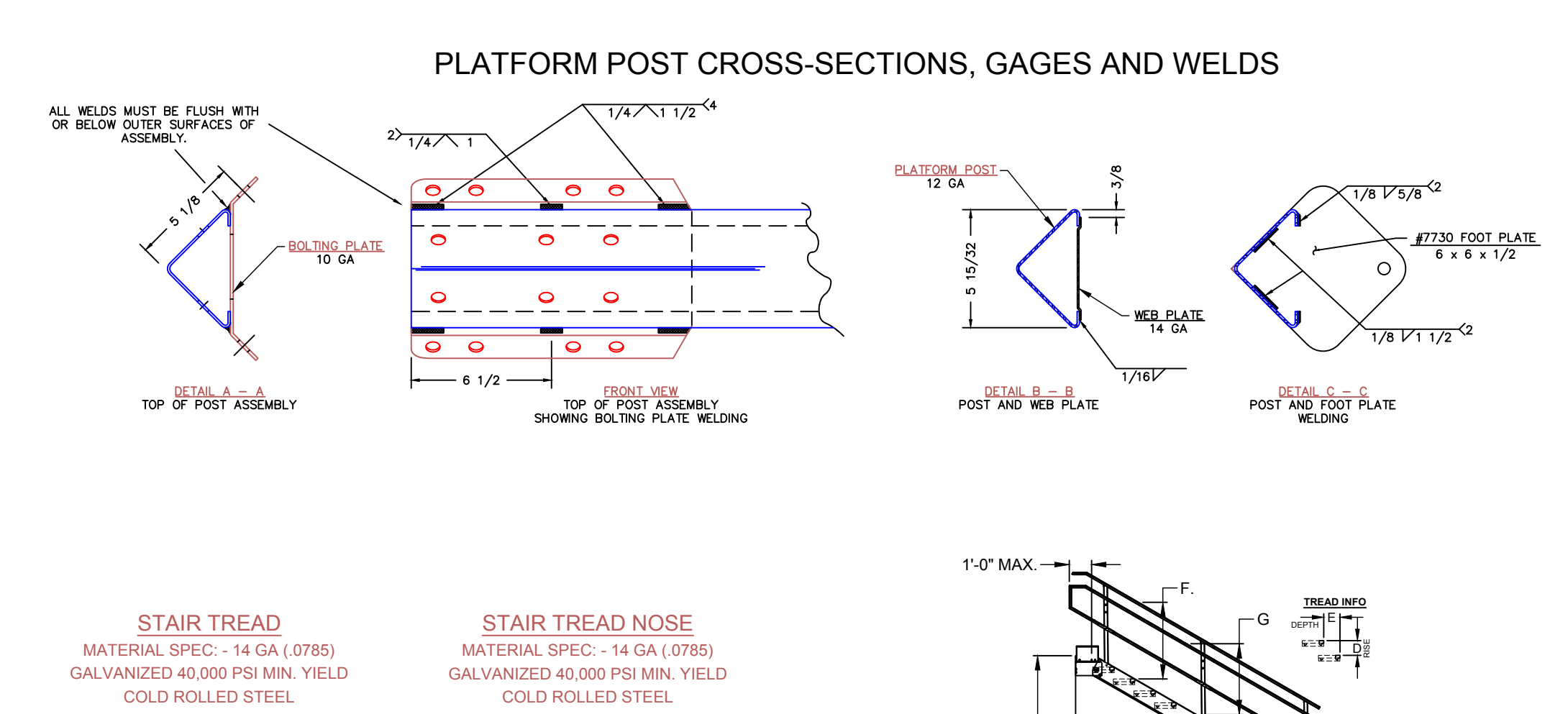
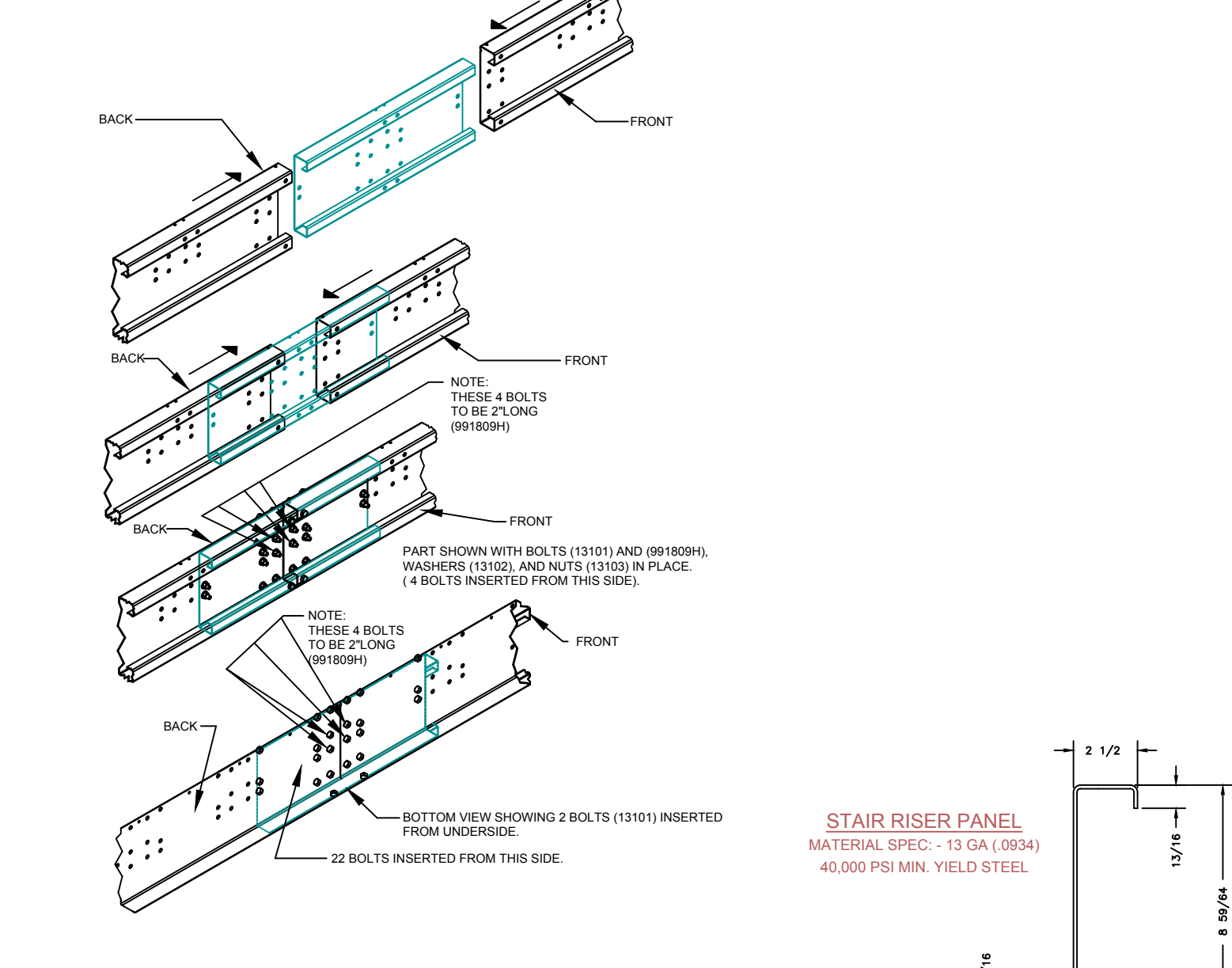
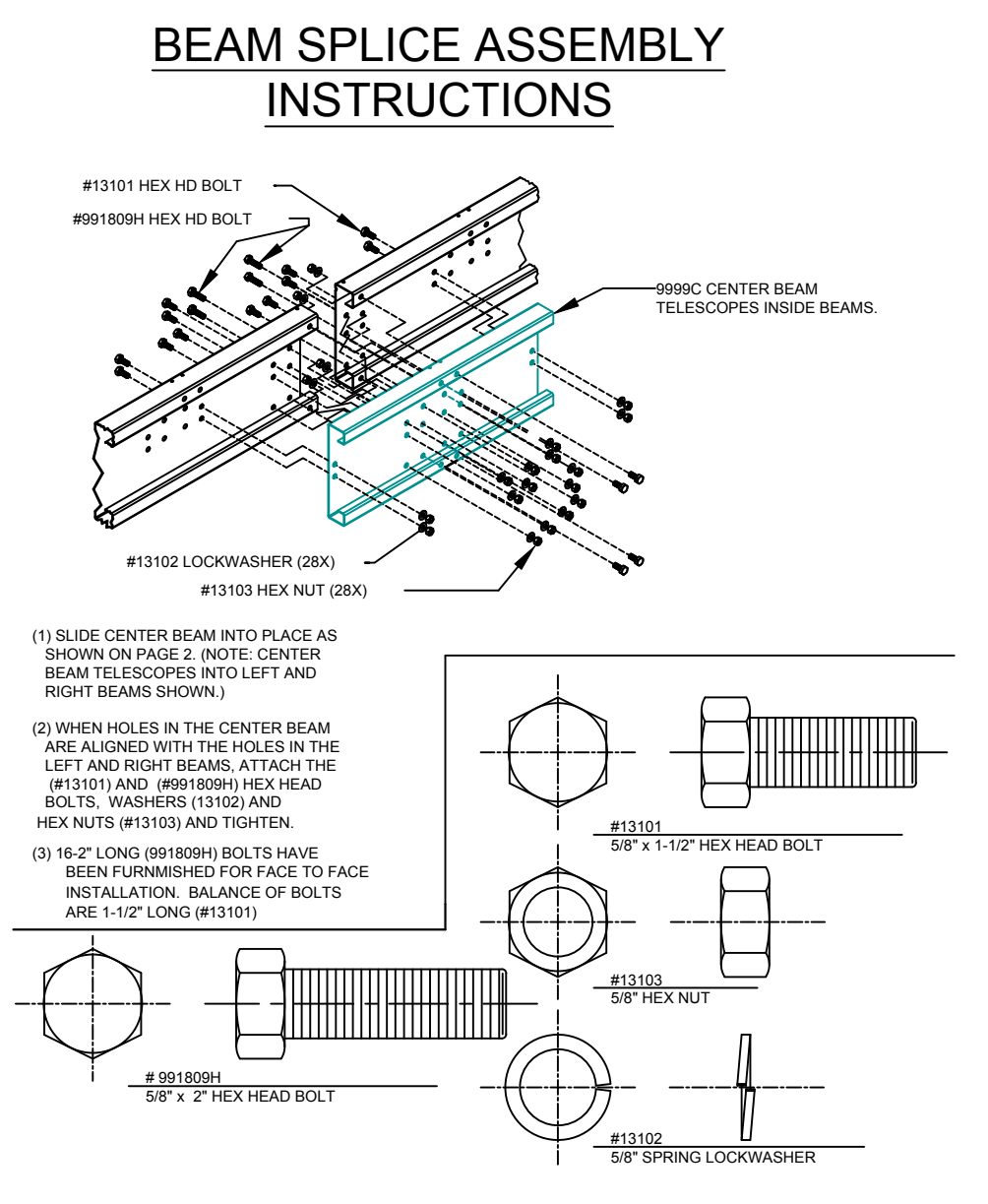
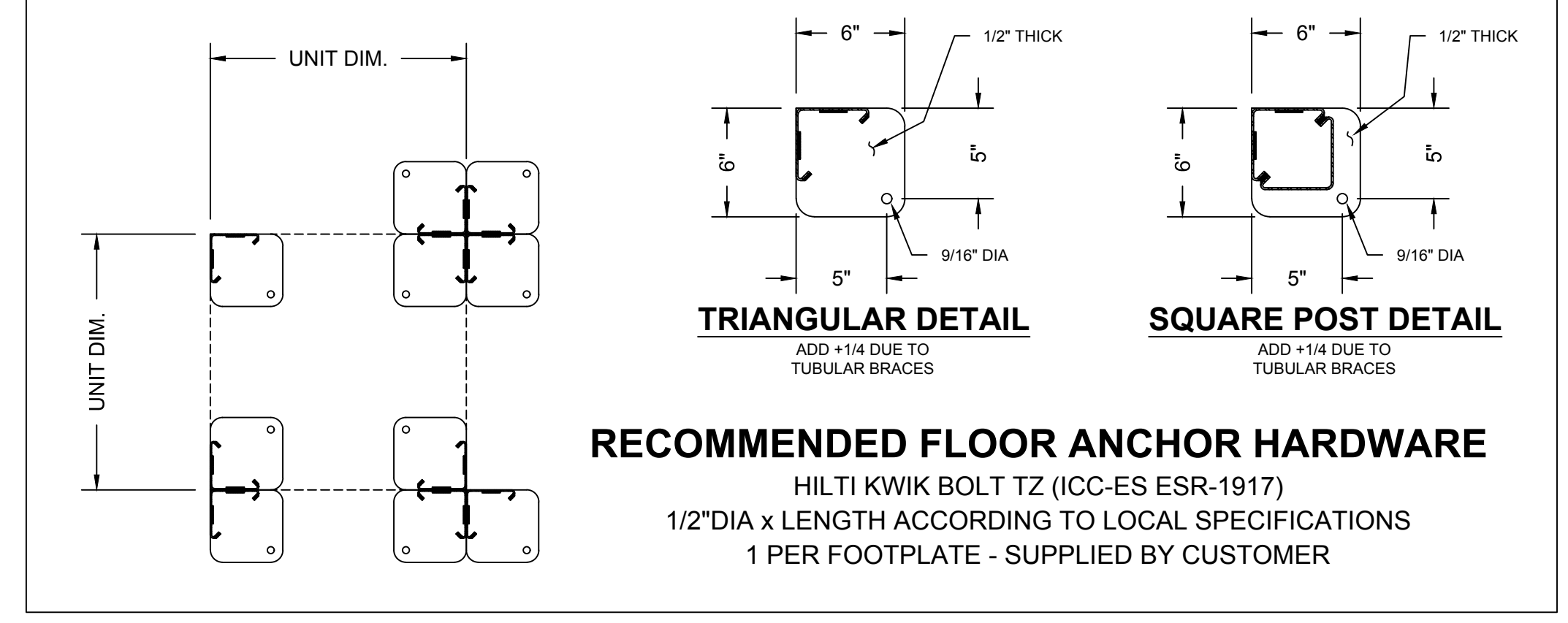
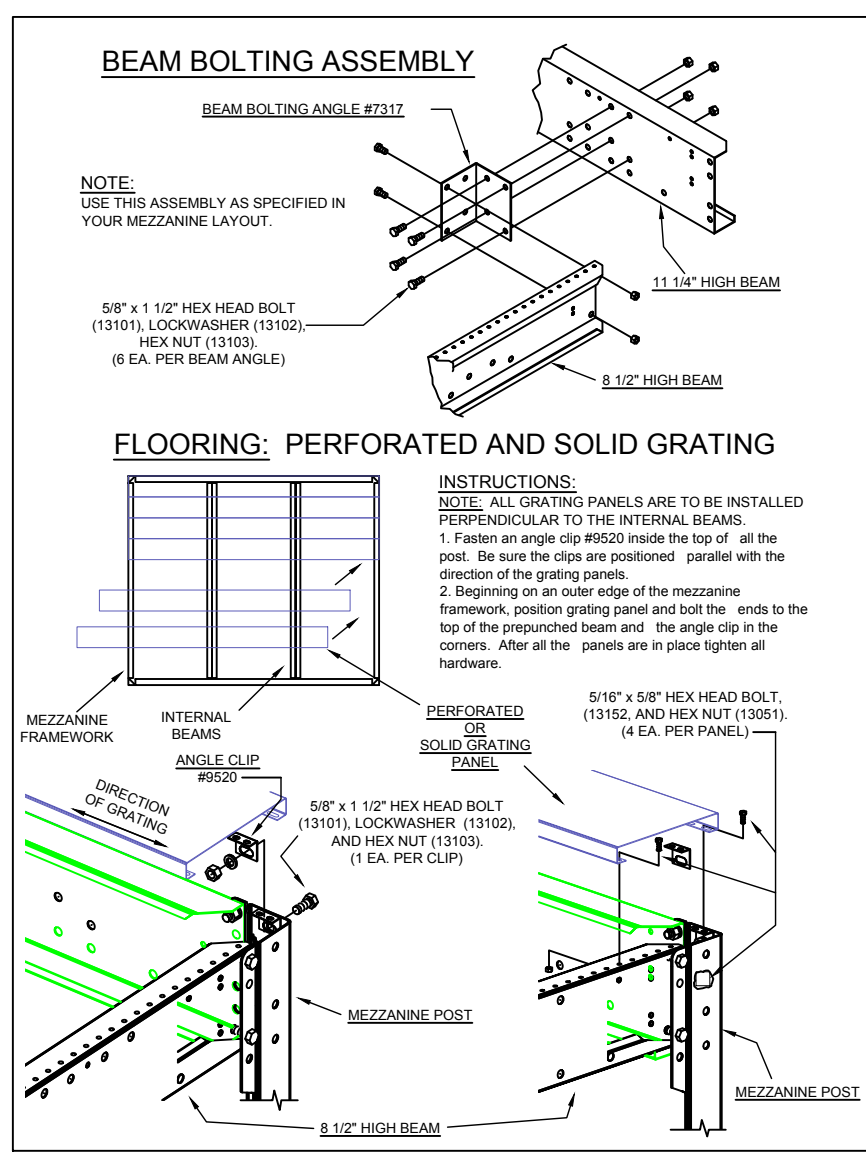
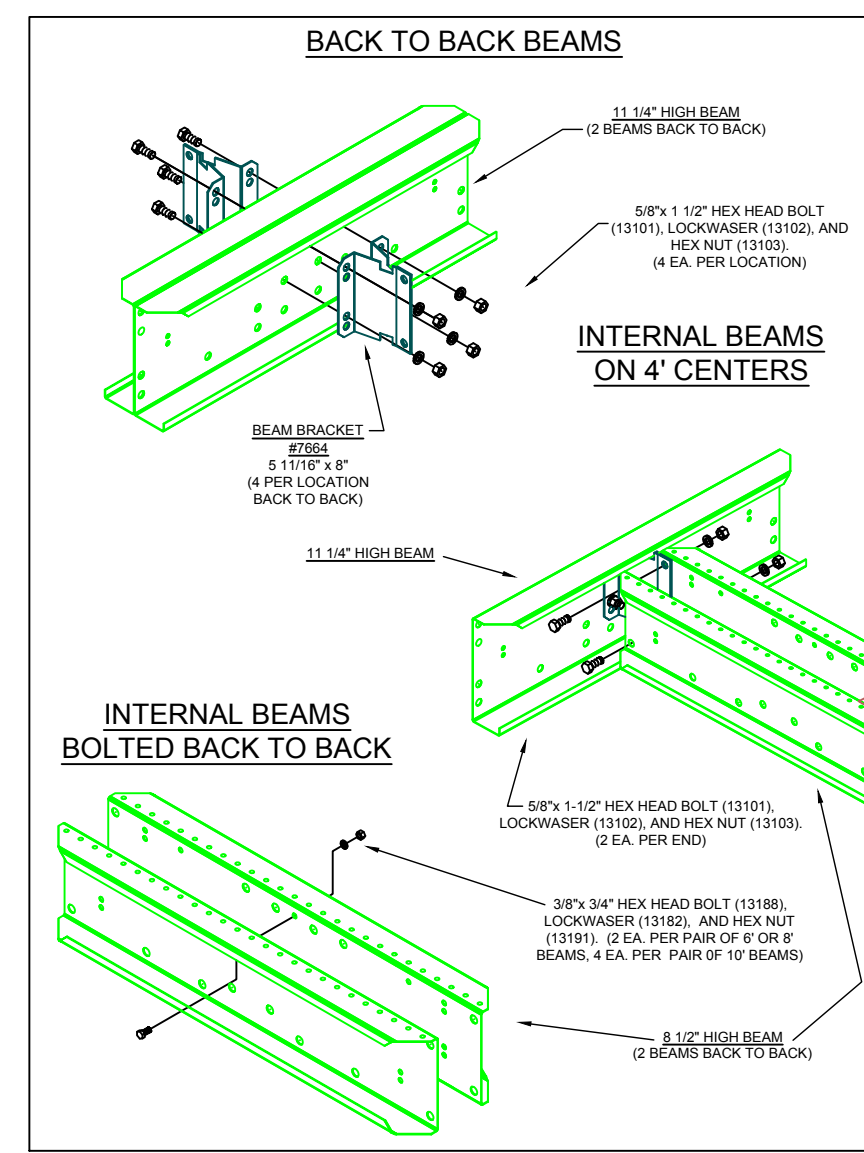
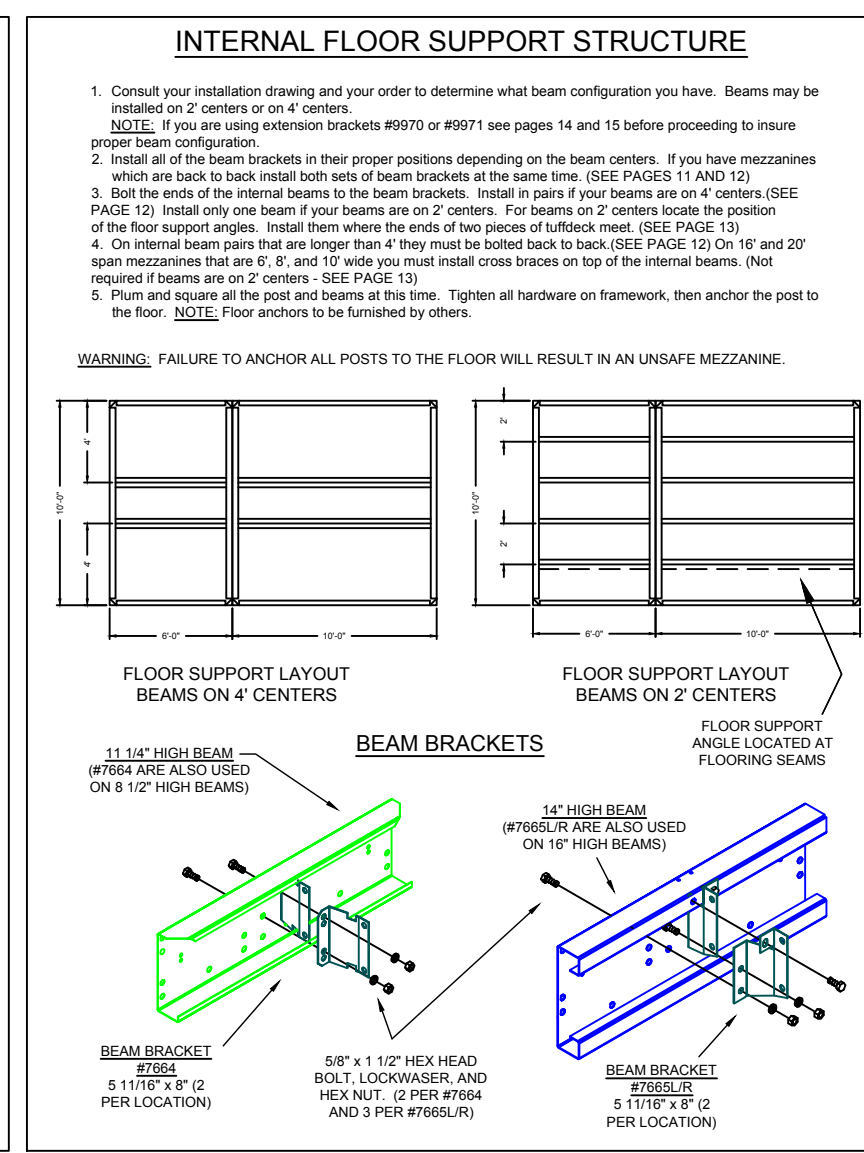

CODE COMPLIANCE:
 BUILDING PERMITS AND VERIFICATION OF LOCAL CODE COMPLIANCE IS THE RESPONSIBILITY OF THE END USER. COMPLIANCE TO ISSUES SUCH AS ADA, EGRESS, & FIRE CODES ARE APPLICATION AND OCCUPANCY DRIVEN. THE END USER IS RESPONSIBLE FOR ALL COST ASSOCIATED WITH COMPLIANCE TO THESE ISSUES

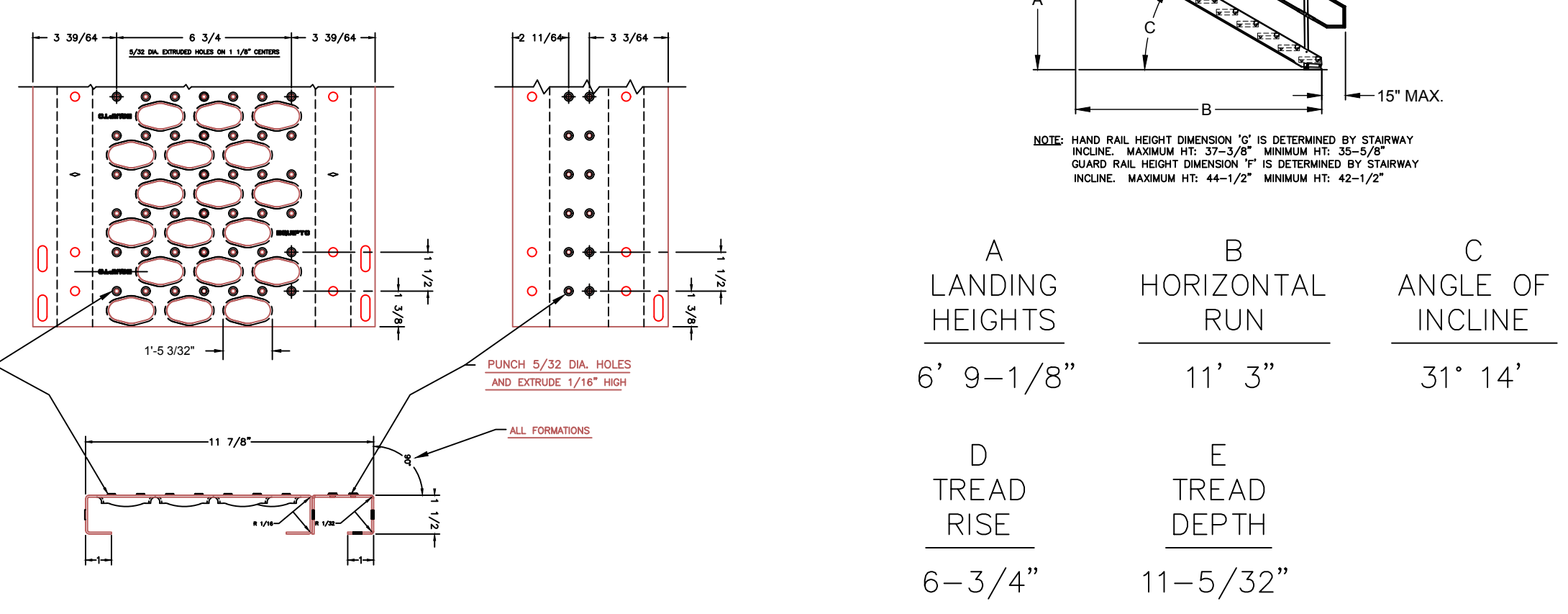
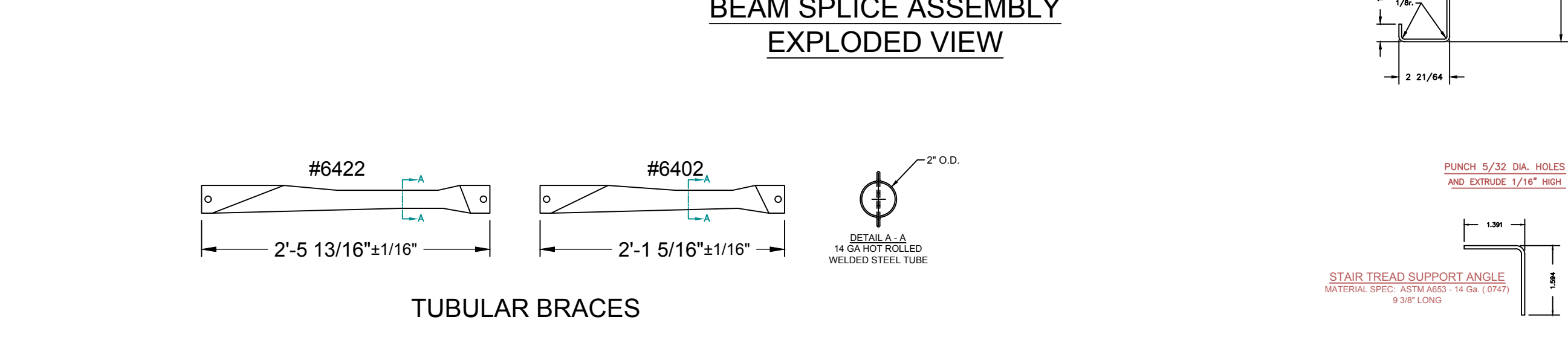

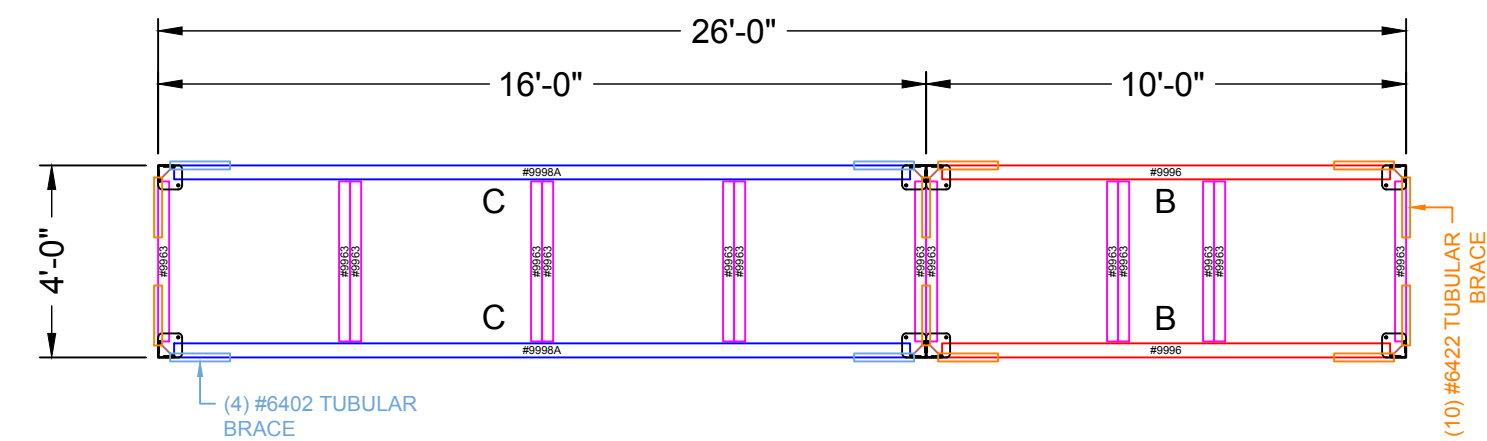

PLATFORM SUPPORT PLAN

NOTES:
 -ALL BEAMS ARE "A" TYPE UNLESS OTHERWISE NOTED.
 -SEE SHEET 2 OF 2 FOR BEAM DETAILS
 -SETUP TYP. FOR ALL CONFIGS.

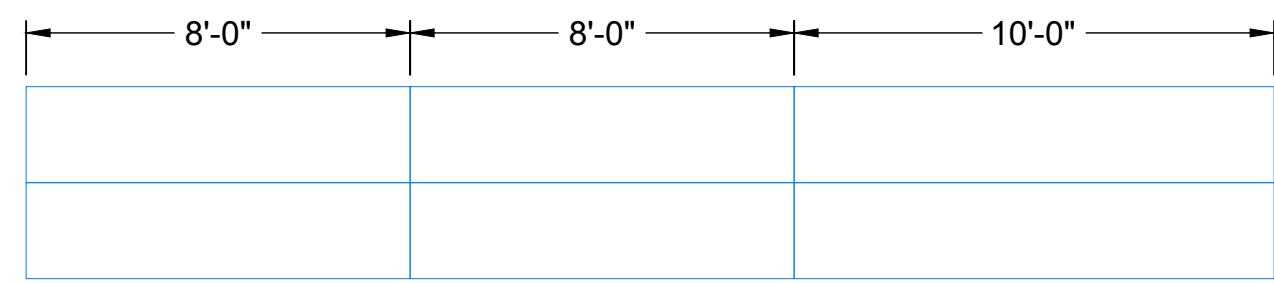

BAR GRATING PLAN
 BAR GRATING
 1" HIGH x 1/8" BARS
 24" WIDE

NOTE:
 -SETUP TYP. FOR ALL CONFIGS.

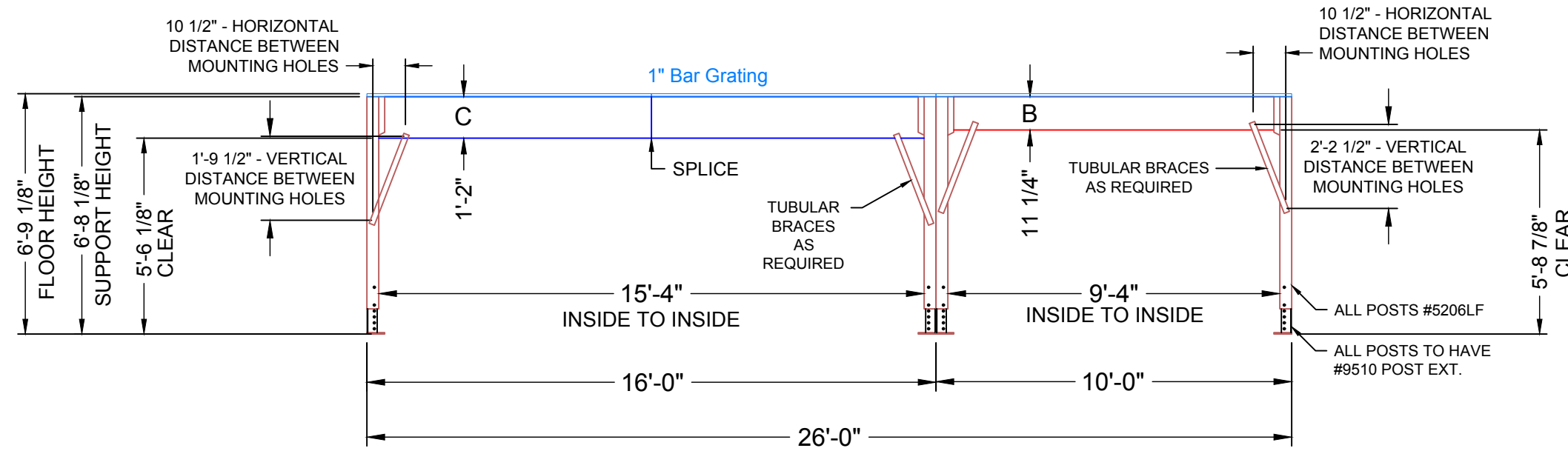

PLATFORM ELEVATION

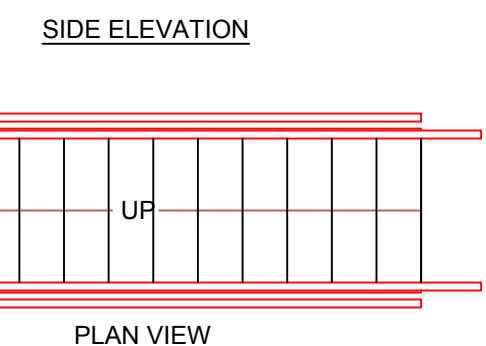
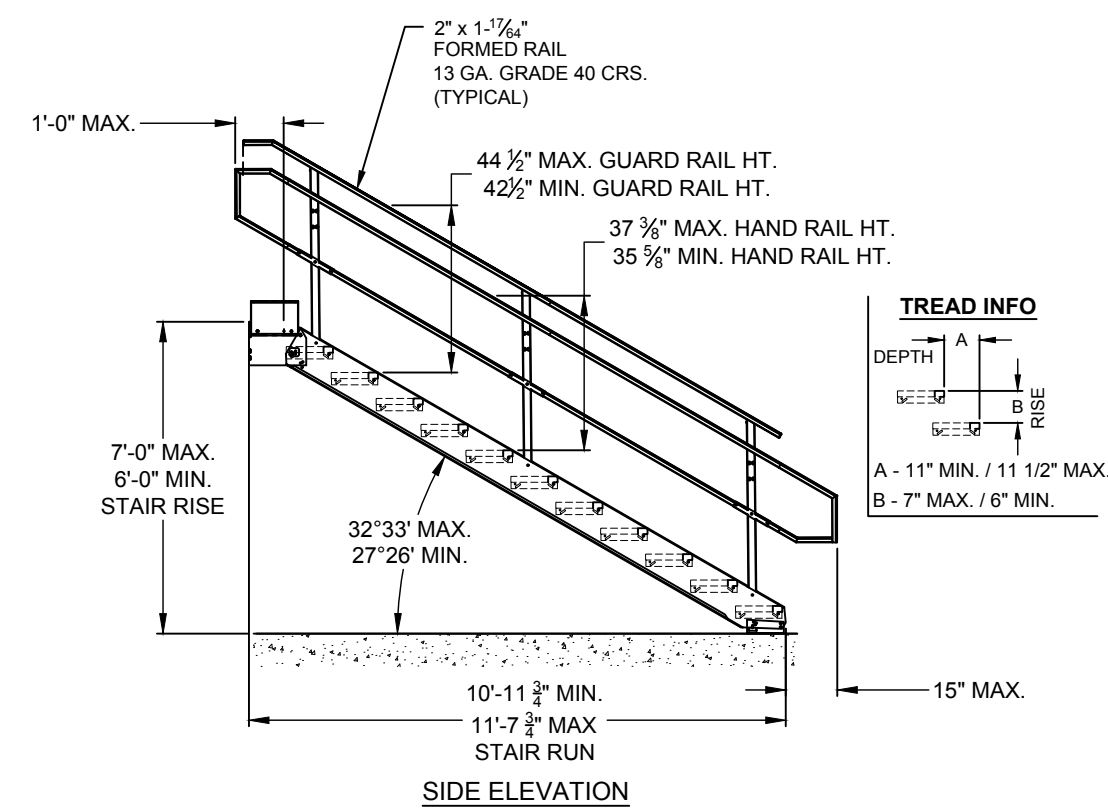

IBC STAIRWAY
 IBC11 SERIES
 INSTRUCTION
 DRAWING # 215ASY

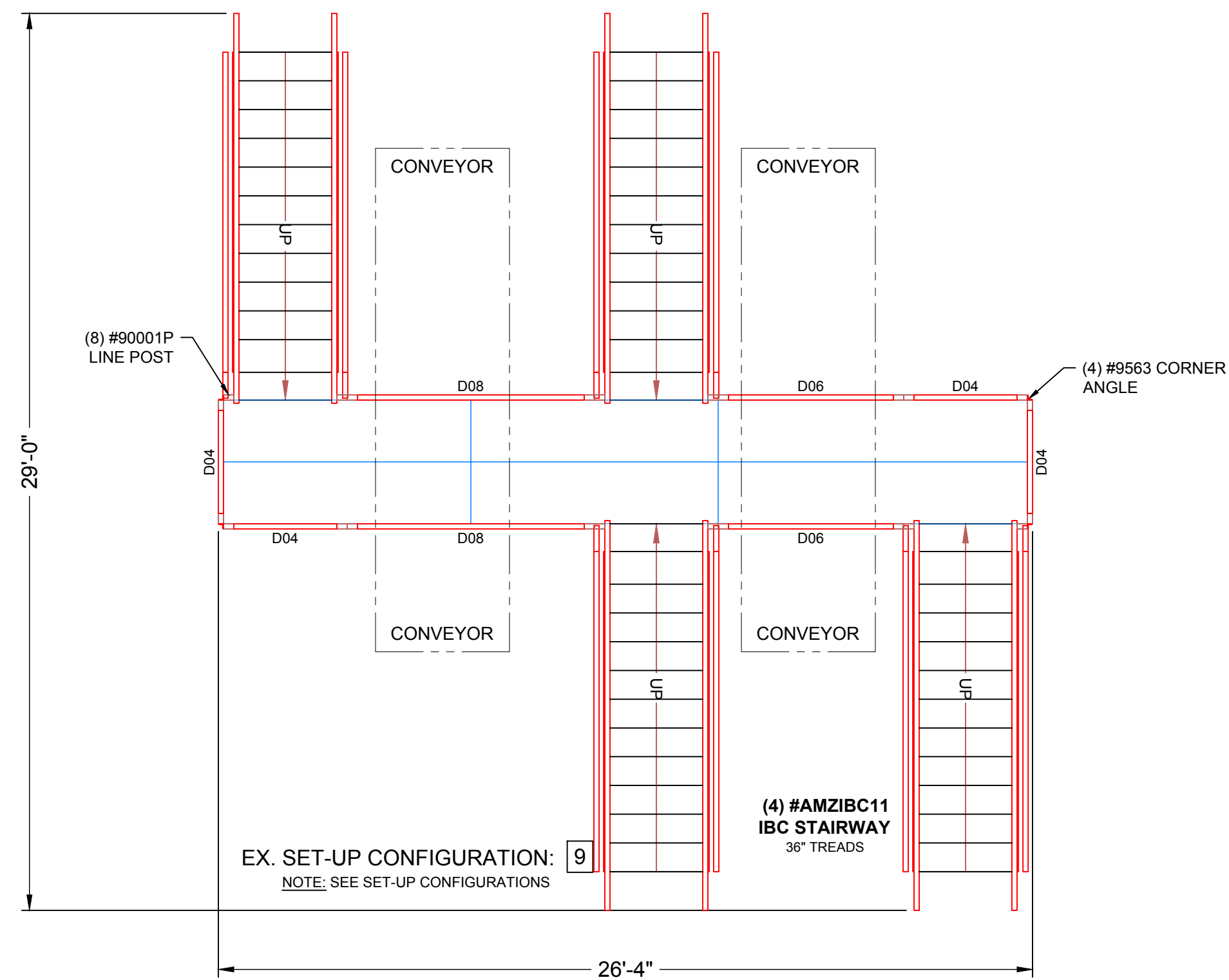
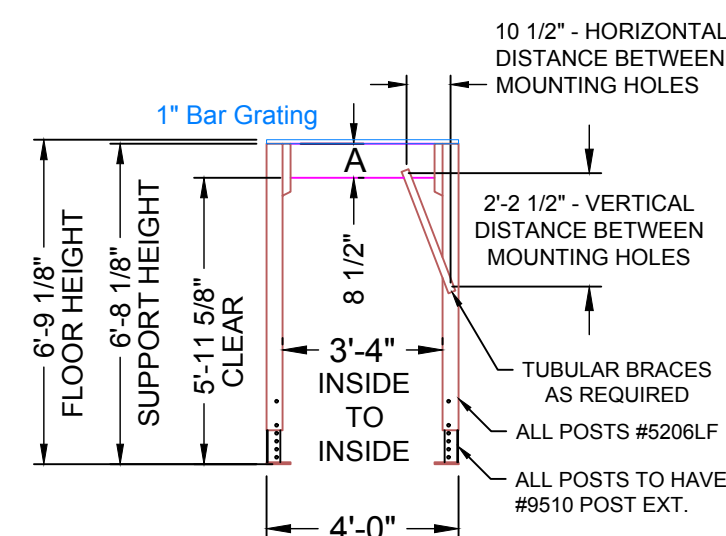

FLOORING/RAILING/STAIR PLAN

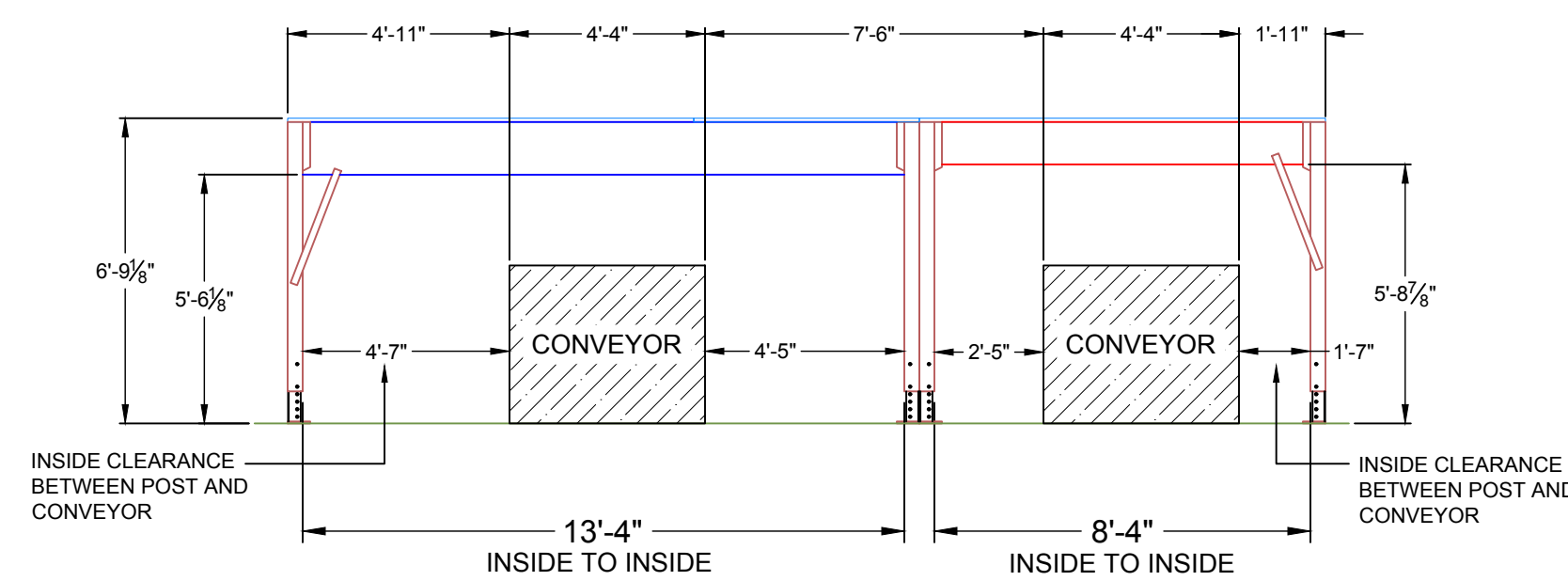

ELEVATION DETAIL

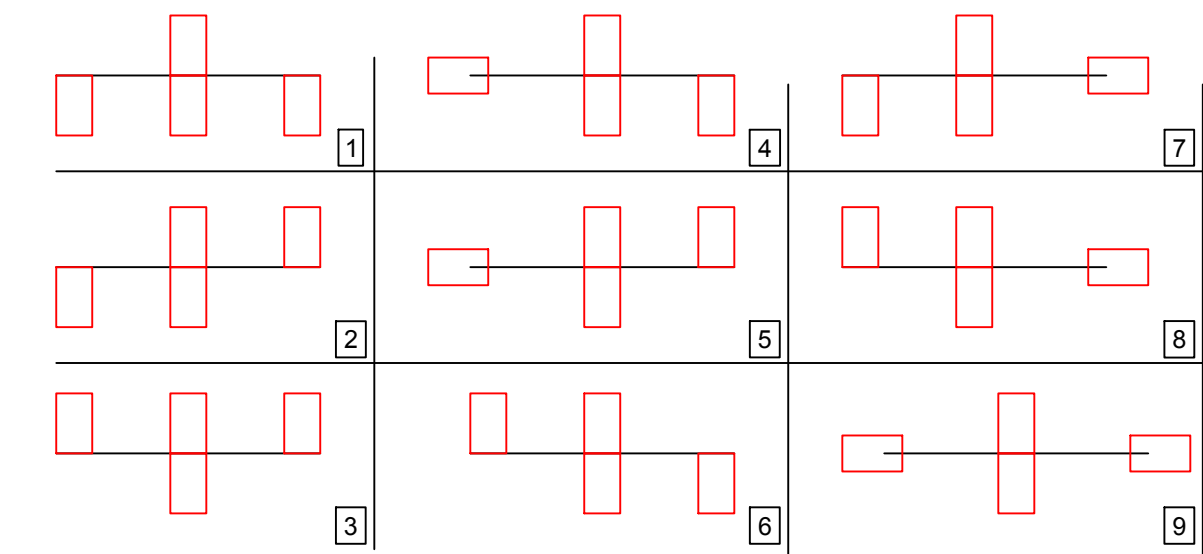

SET-UP CONFIGURATIONS

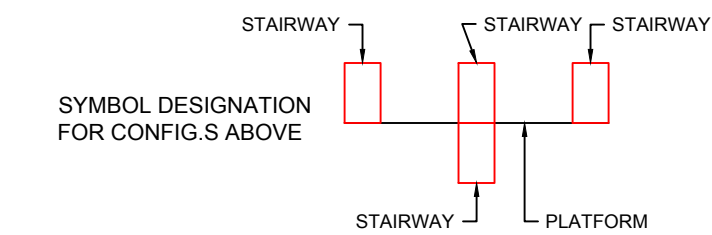

**TRIPLE STAIR
 CROSSOVER CONFIGURATIONS
 FOR DOUBLE CONVEYOR**

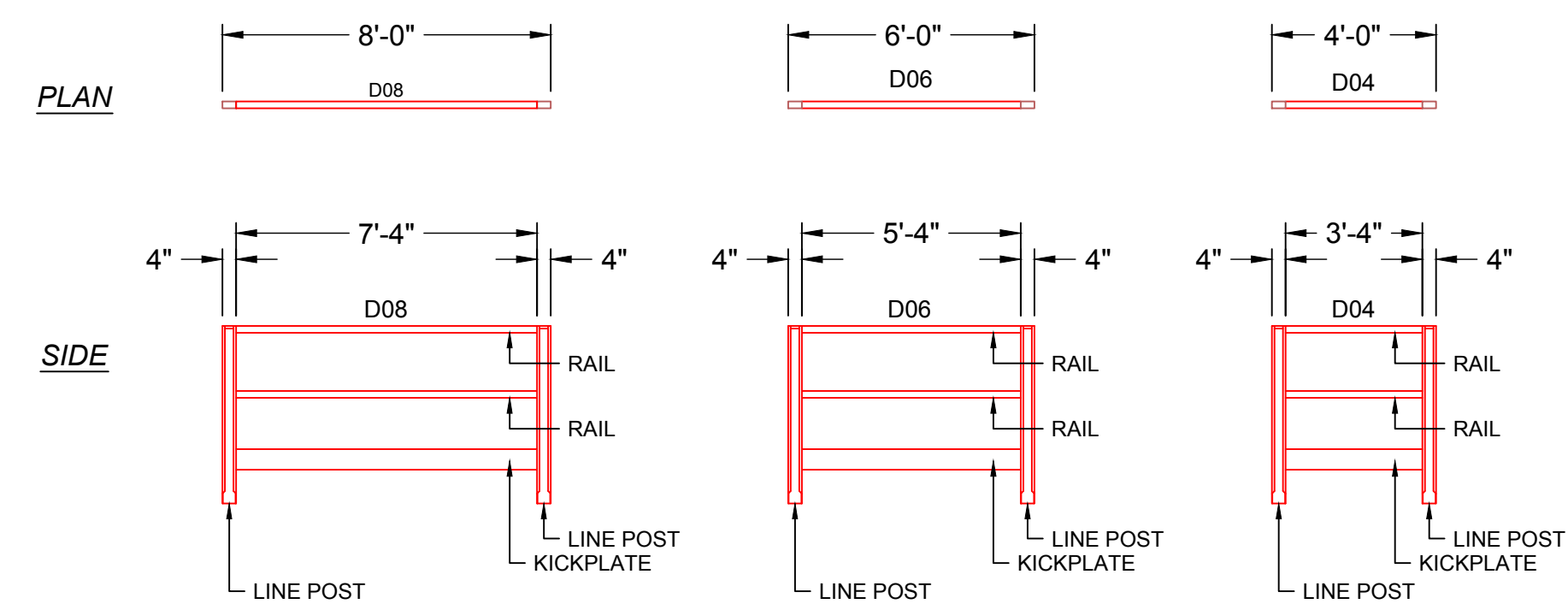

RAILING GUIDE



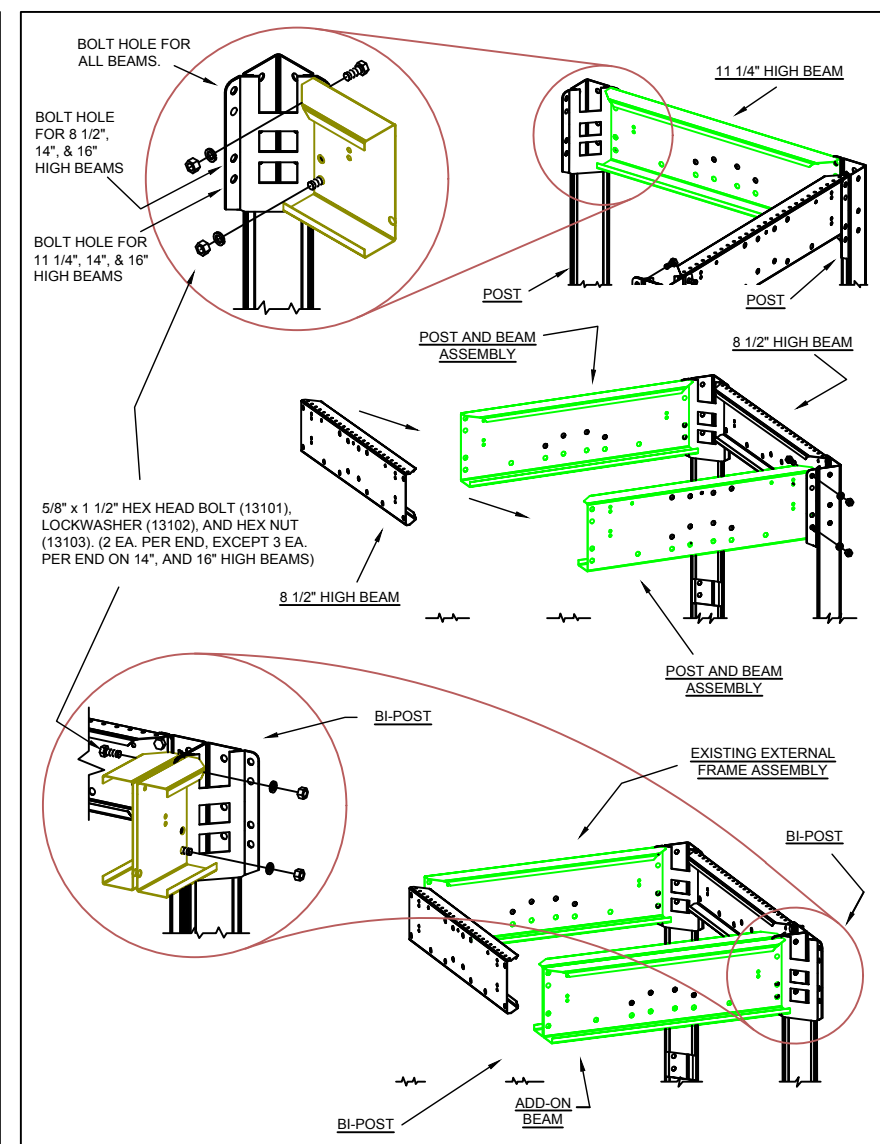
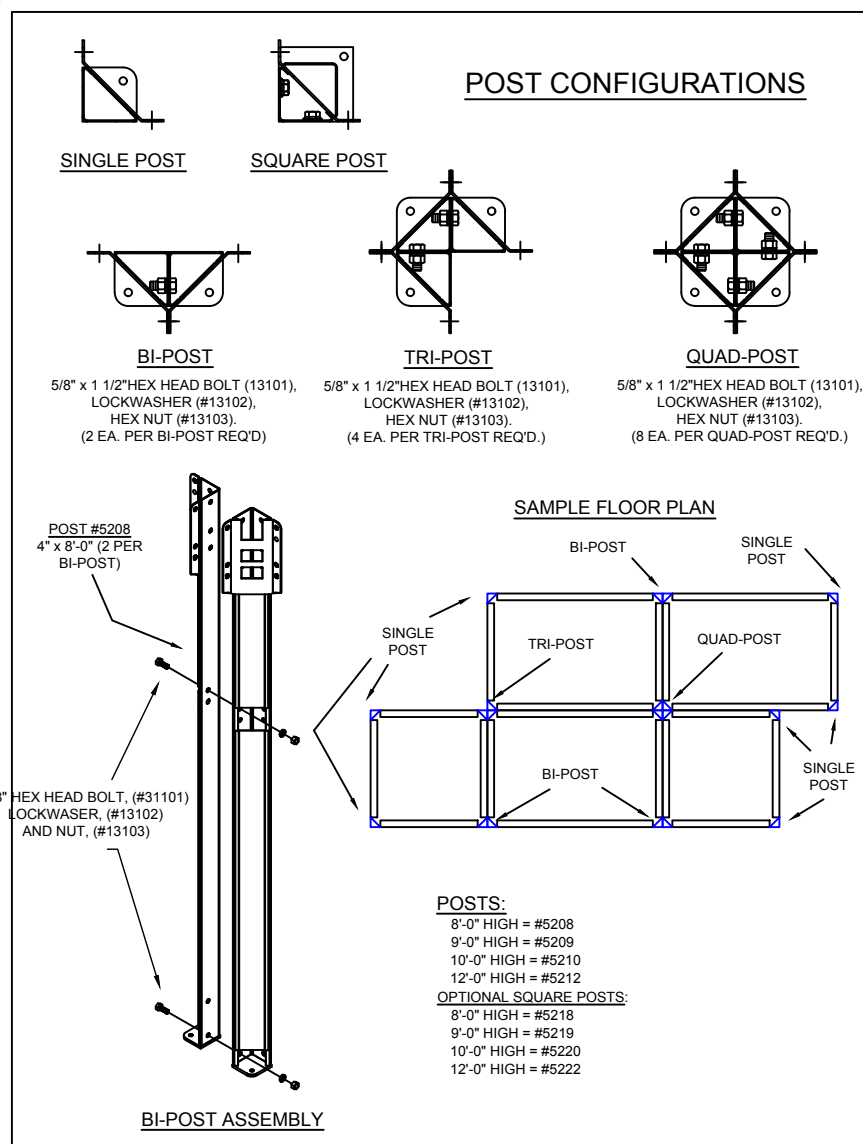

TUBULAR BRACE ASSEMBLY

POST HEIGHT	8'-12"	11'-1 1/4"	14'	16'
	#6422	#6422	#6402	#6402
	28 15/32" c.c.	28 15/32" c.c.	23 15/16" c.c.	23 15/16" c.c.
9'				
10'	#6423	#6423	#6405	#6405
	51 9/16" c.c.	51 9/16" c.c.	46 11/16" c.c.	46 11/16" c.c.
12'	#6424	#6424	#6405	#6405
	79 7/32" c.c.	79 7/32" c.c.	70 9/32" c.c.	70 9/32" c.c.

MEZZANINE POST
4" x 2" x 2"

TUBULAR BRACE
5/8" x 1 1/2" HEX HEAD BOLT (#13101), LOCKWASHER (#13102), AND HEX NUT (#13103) (2 EA. PER BRACE)

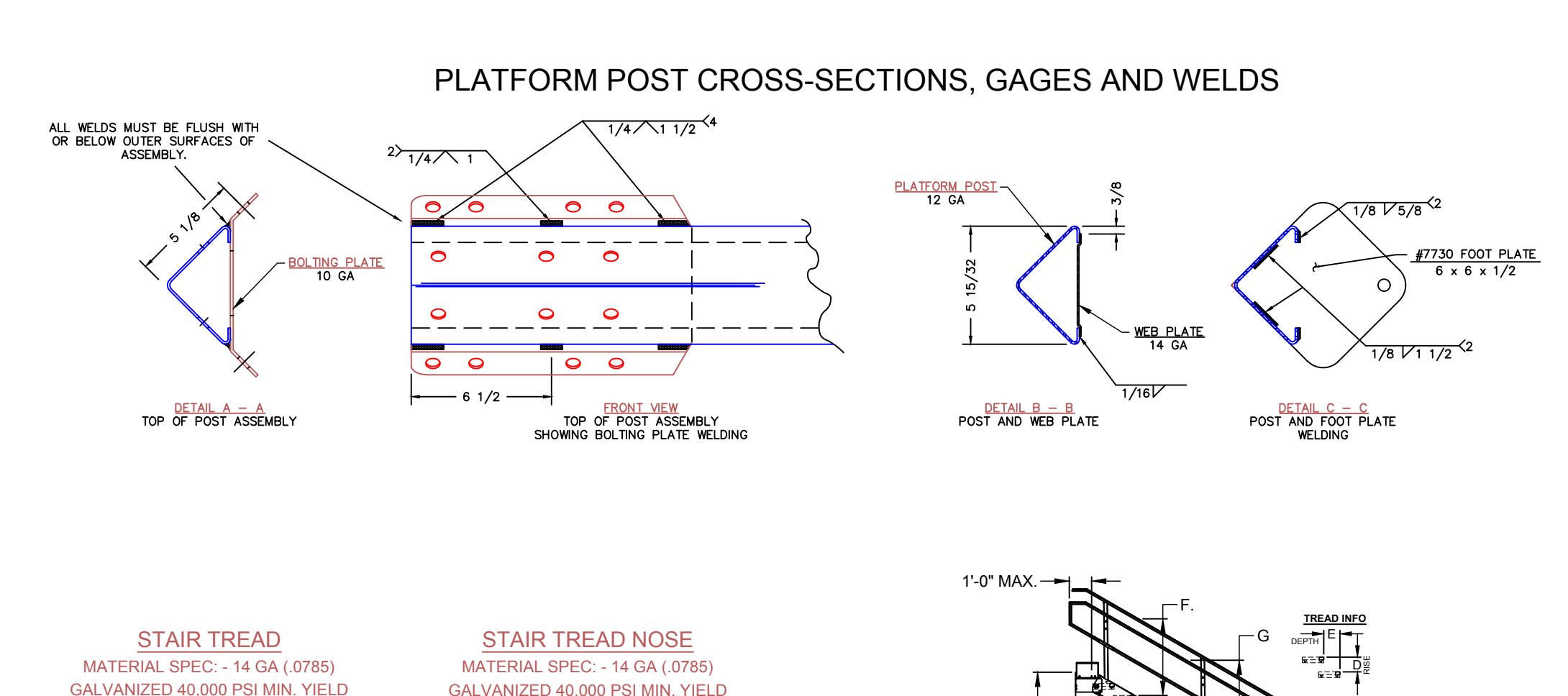
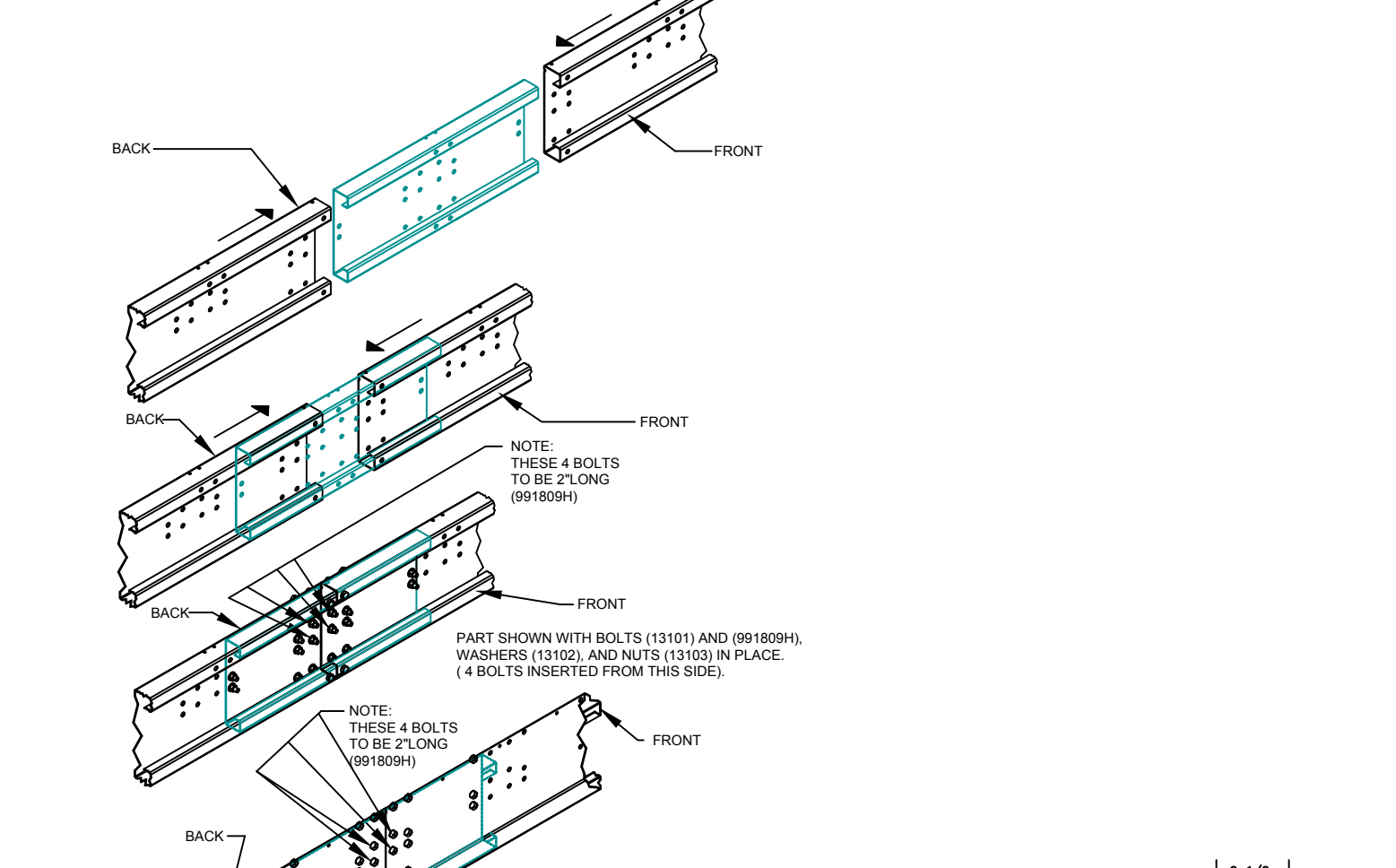
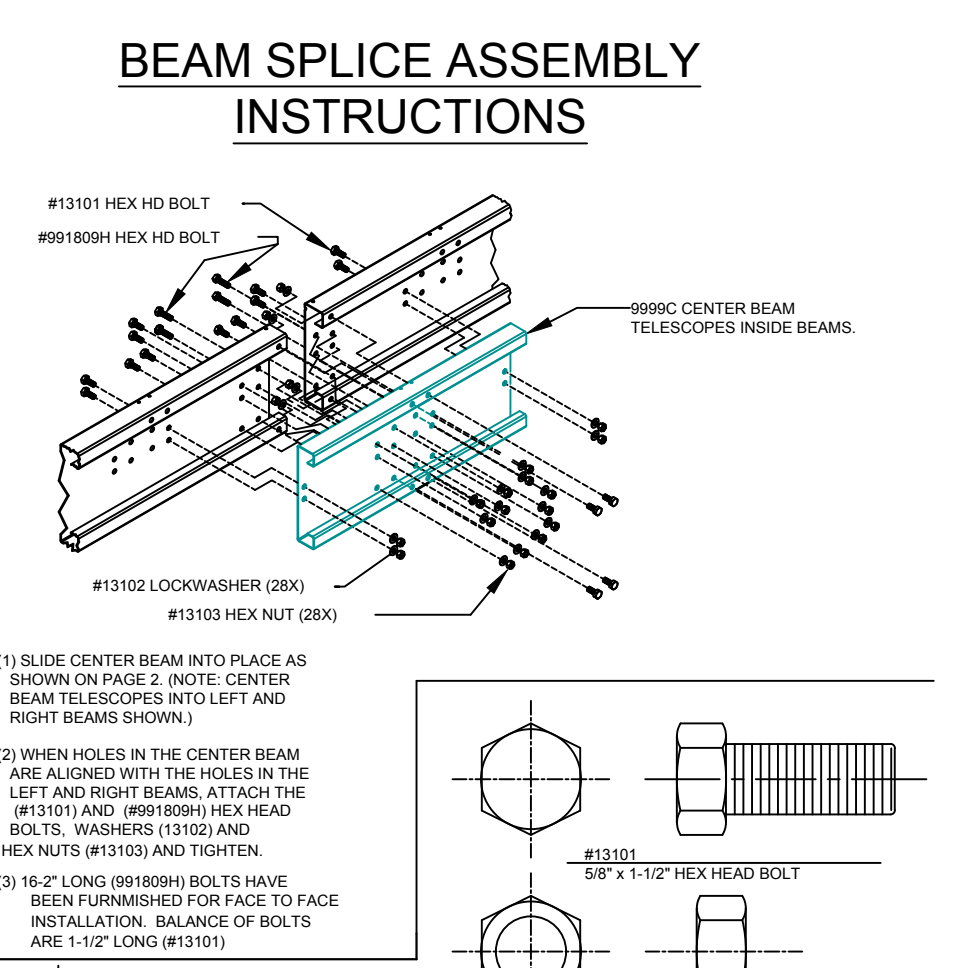
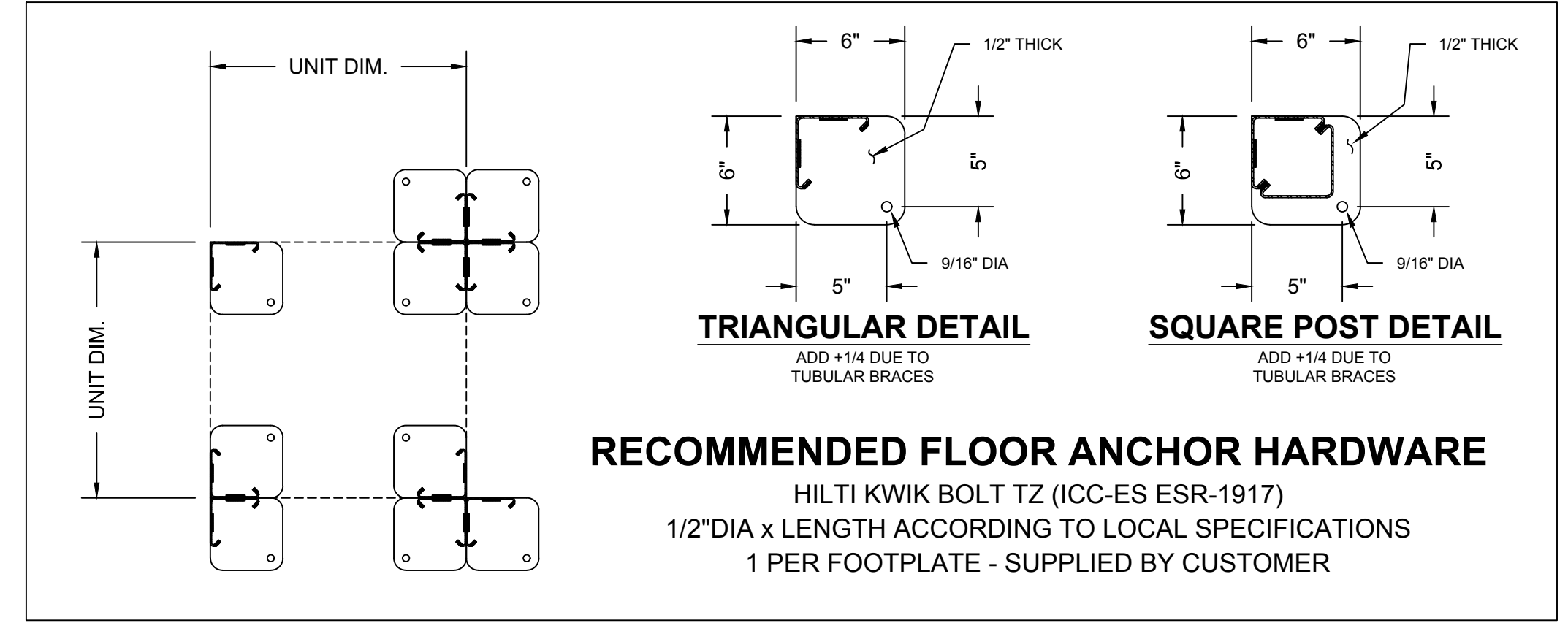
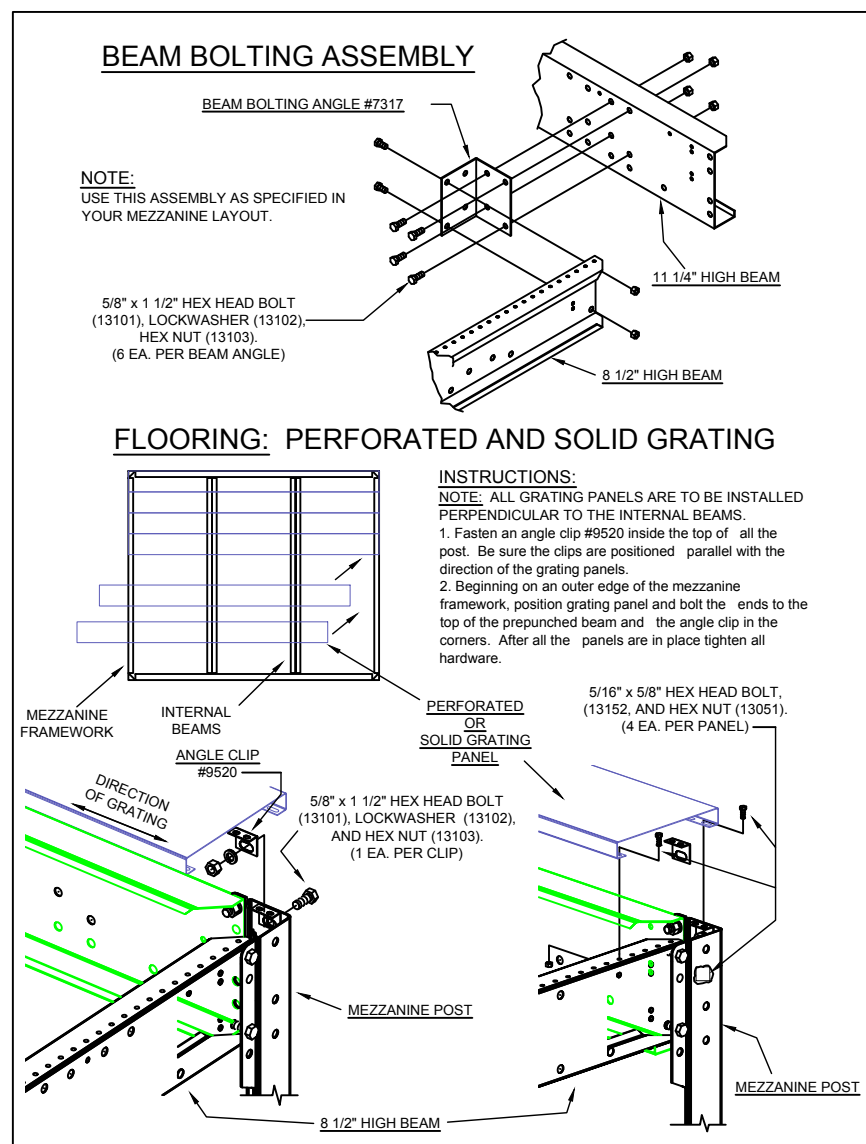
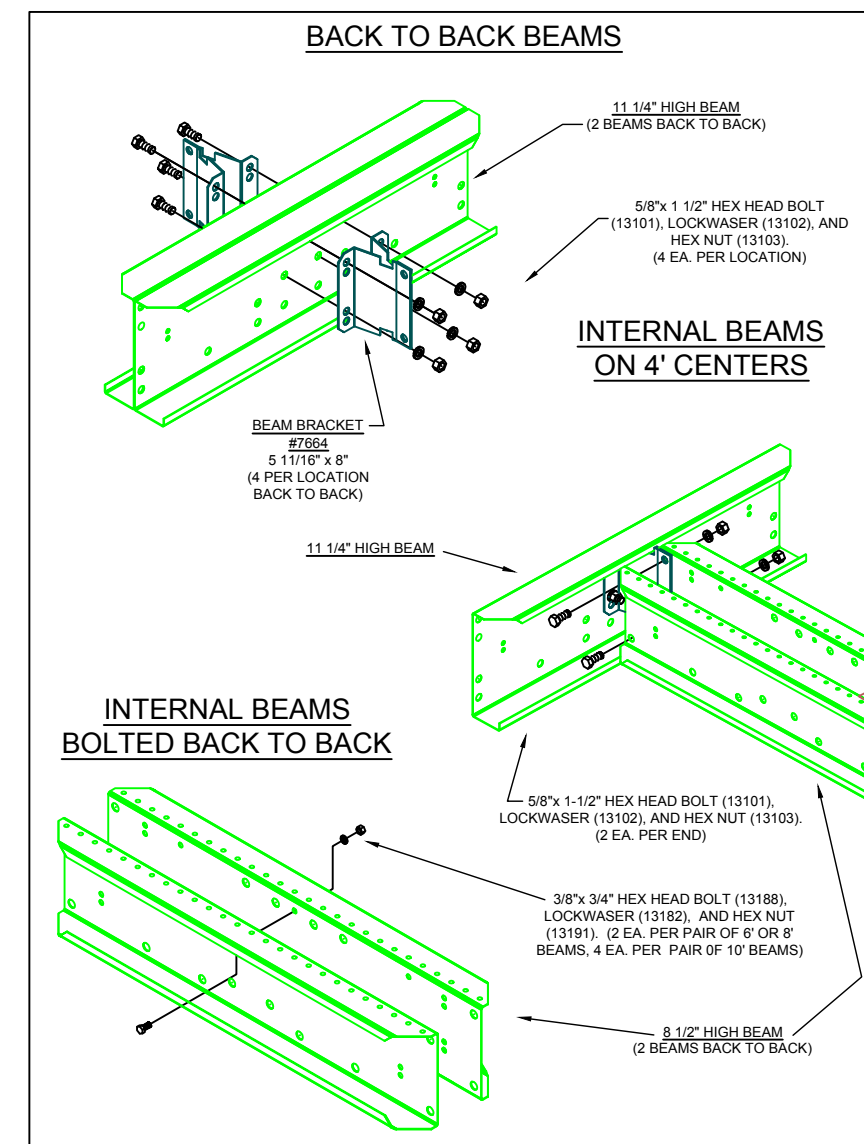
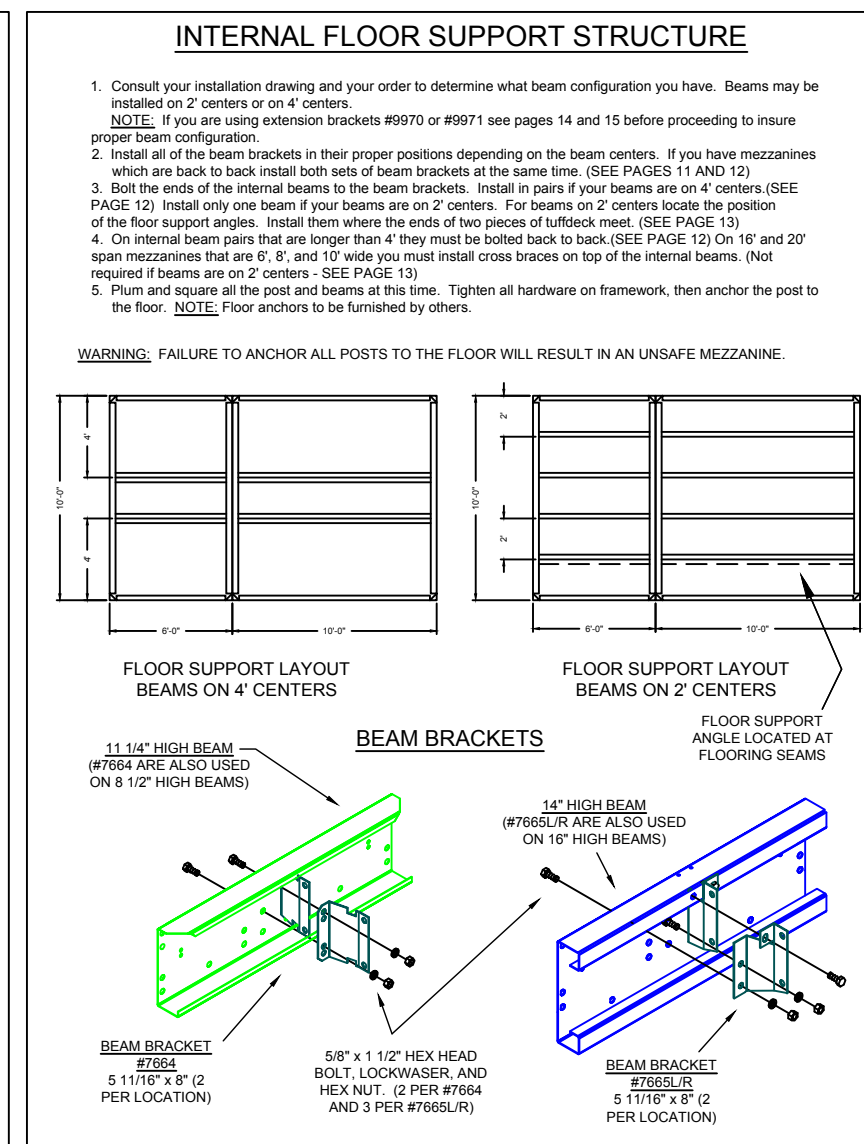

CODE COMPLIANCE:
BUILDING PERMITS AND VERIFICATION OF LOCAL CODE COMPLIANCE IS THE RESPONSIBILITY OF THE END USER. COMPLIANCE TO ISSUES SUCH AS ADA, EGRESS, & FIRE CODES ARE APPLICATION AND OCCUPANCY DRIVEN. THE END USER IS RESPONSIBLE FOR ALL COST ASSOCIATED WITH COMPLIANCE TO THESE ISSUES

