

Pharmacy Cabinets - 5' Wide - Option 1

SMS-03-V90-SSG-PH05-1-L

GENERAL NOTES



SUSTAINABILITY

- Particleboard and MDF fabricated from recycled wood waste material
- Cardboard packaging made from recycled materials
- Unusable pallets are recycled
- All aluminum scrap is recycled
- All adhesives used are water-based
- Products meet low VOC standards
- Powder coat paint is used on all metal surfaces
- Greenguard Gold Certified to provide safe, quality, environmentally friendly workspaces.
- FSC and OSHPD certified components are also available

CONSTRUCTION

- Cabinets are constructed of 3/4" thick industrial grade 40-50lb substrate, double-faced melamine
- All exposed edges are covered with 2mm PVC edge banding
- All panels are connected with hafele mini-fix cam hidden fastener system
- All cabinets are rail mounted for ease of install
- Work surfaces are constructed of 1 1/16" thick high-pressure laminate

MODULAR CASEWORK
ROOM SEGMENTS

Copyright 2017 Southwest Solutions Group. This material is proprietary and confidential and the disclosure, reproduction (by photocopy, film, blueprint or otherwise) or incorporation into any information retrieval system without first receiving written approval from Southwest Solutions Group is expressly prohibited by law.

Approved By

Date

Drawn by DHaynal

Salesperson SSG

Scale 1/2" = 1'-0"

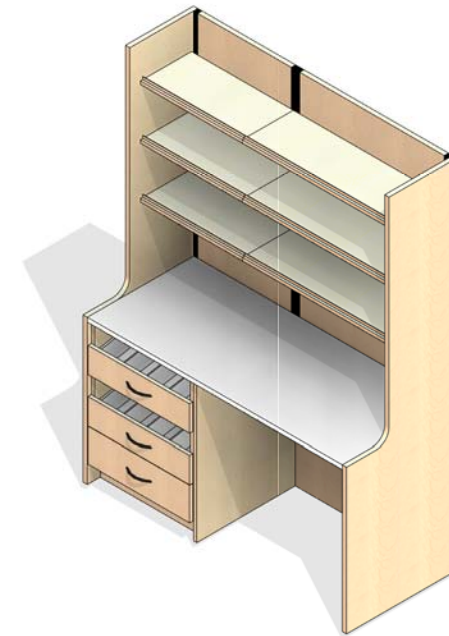
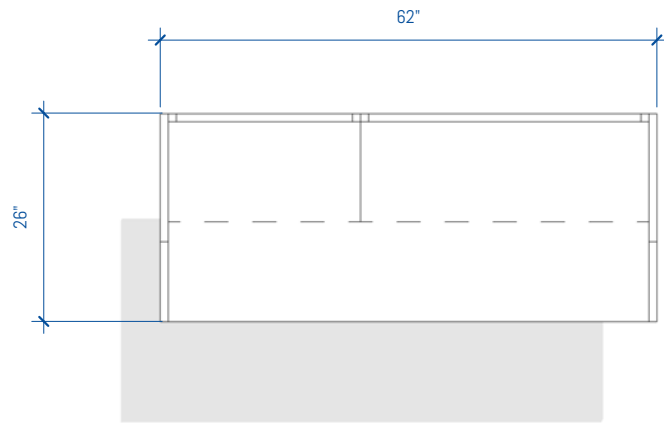

4 PHARMACY ROOM - LAM 5ft - OPTION 1
1/2" = 1'-0"

3 PHARMACY ROOM - LAM 5ft - OPTION 1

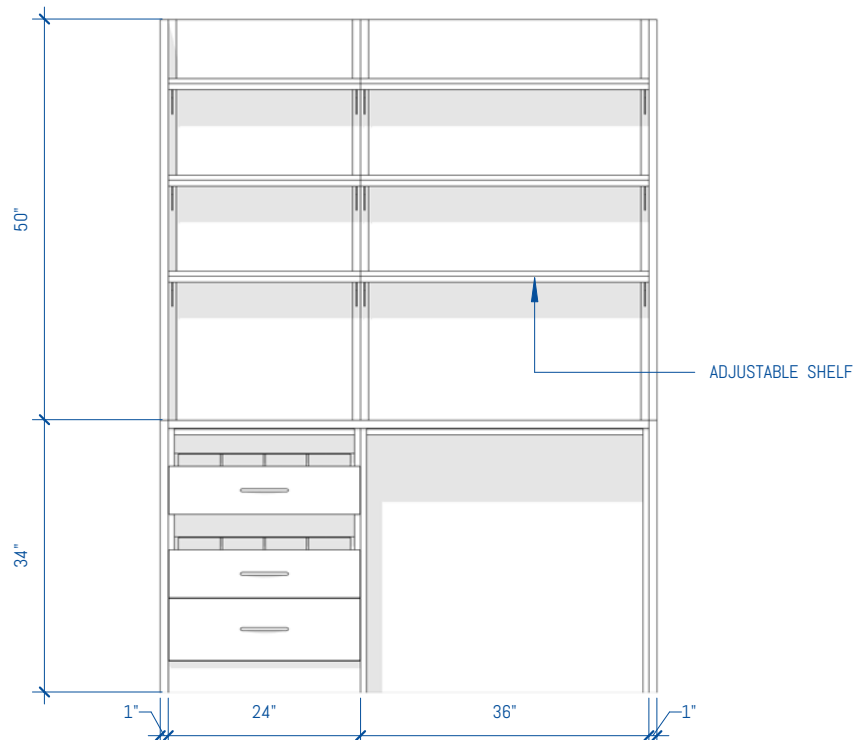

2 PHARMACY ROOM - LAM 5ft - OPTION 1 - FRONT
1/2" = 1'-0"

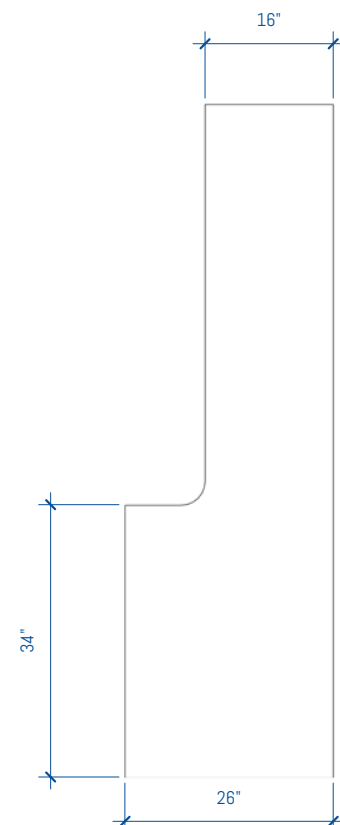

1 PHARMACY ROOM - LAM 5ft - OPTION 1 - SIDE
1/2" = 1'-0"

LEGEND

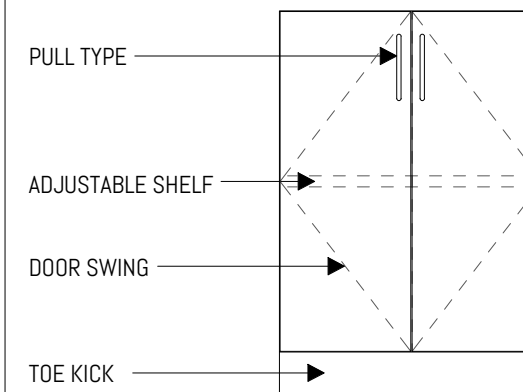

FOR MORE INFORMATION

<https://bim.southwestsolutions.com>

RN	DATE	DESCRIPTION
SSG REVISION SCHEDULE		

PHARMACY ROOM -
LAM 5ft - OPTION 1

SHEET NUMBER

PR-1 of PR-30

Pharmacy Cabinets - 5' Wide - Option 2

SMS-03-V90-SSG-PH05-2-L

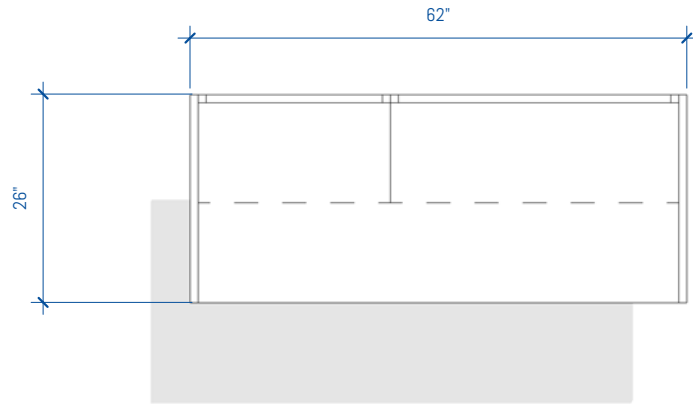

4 PHARMACY ROOM - LAM 5ft - OPTION 2
1/2" = 1'-0"

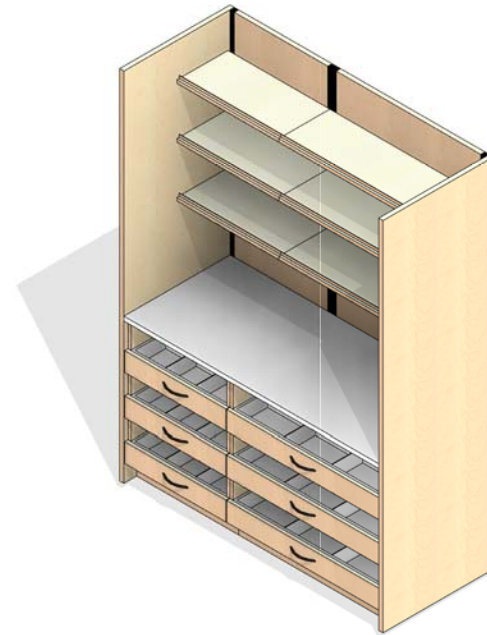

3 PHARMACY ROOM - LAM 5ft - OPTION 2

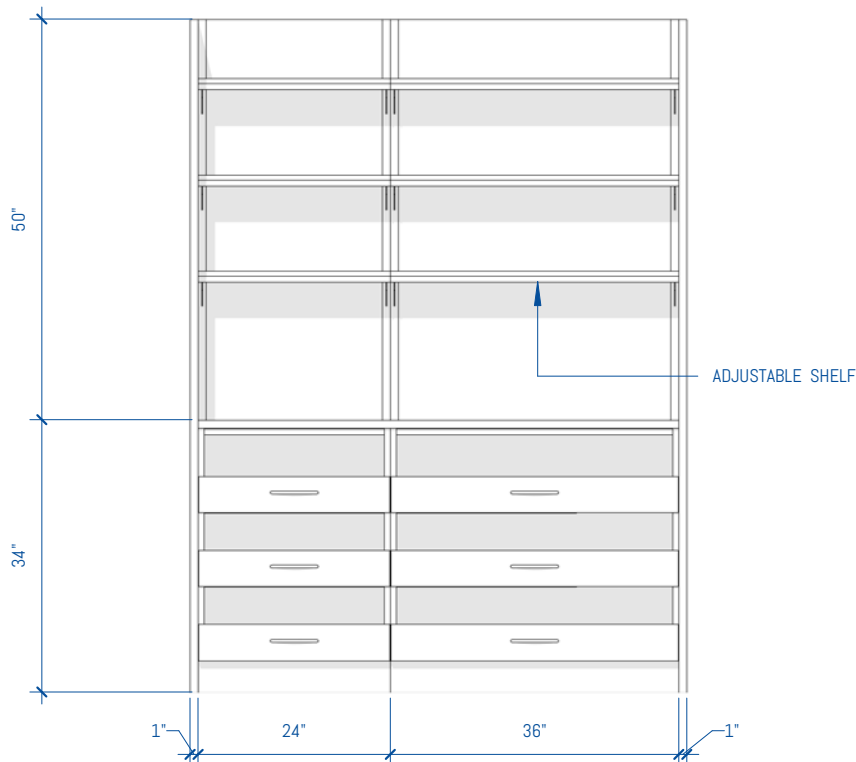

2 PHARMACY ROOM - LAM 5ft - OPTION 2 - FRONT
1/2" = 1'-0"

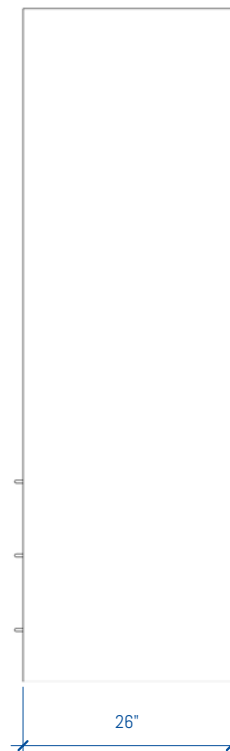

1 PHARMACY ROOM - LAM 5ft - OPTION 2 - SIDE
1/2" = 1'-0"

GENERAL NOTES

SUSTAINABILITY

- Particleboard and MDF fabricated from recycled wood waste material
- Cardboard packaging made from recycled materials
- Unusable pallets are recycled
- All aluminum scrap is recycled
- All adhesives used are water-based
- Products meet low VOC standards
- Powder coat paint is used on all metal surfaces
- Greenguard Gold Certified to provide safe, quality, environmentally friendly workspaces.
- FSC and OSHPD certified components are also available

CONSTRUCTION

- Cabinets are constructed of 3/4" thick industrial grade 40-50lb substrate, double-faced melamine
- All exposed edges are covered with 2mm PVC edge banding
- All panels are connected with hafele mini-fix cam hidden fastener system
- All cabinets are rail mounted for ease of install
- Work surfaces are constructed of 1 1/16" thick high-pressure laminate



MODULAR CASEWORK
ROOM SEGMENTS

Copyright 2017 Southwest Solutions Group. This material is proprietary and confidential and the disclosure, reproduction (by photocopy, film, blueprint or otherwise) or incorporation into any information retrieval system without first receiving written approval from Southwest Solutions Group is expressly prohibited by law.

Approved By

Date

Drawn by DHaynal

Salesperson SSG

Scale 1/2" = 1'-0"

LEGEND

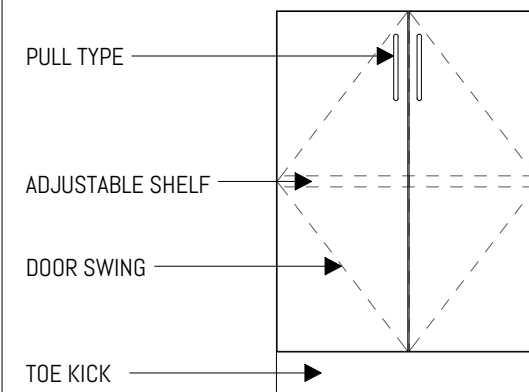

RN	DATE	DESCRIPTION
SSG REVISION SCHEDULE		

PHARMACY ROOM -
LAM 5ft - OPTION 2

SHEET NUMBER

PR-2 of PR-30

FOR MORE INFORMATION

<https://bim.southwestsolutions.com>

Pharmacy Cabinets - 6' Wide - Option 1

SMS-03-V90-SSG-PH06-1-L

GENERAL NOTES



SUSTAINABILITY

- Particleboard and MDF fabricated from recycled wood waste material
- Cardboard packaging made from recycled materials
- Unusable pallets are recycled
- All aluminum scrap is recycled
- All adhesives used are water-based
- Products meet low VOC standards
- Powder coat paint is used on all metal surfaces
- Greenguard Gold Certified to provide safe, quality, environmentally friendly workspaces.
- FSC and OSHPD certified components are also available

CONSTRUCTION

- Cabinets are constructed of 3/4" thick industrial grade 40-50lb substrate, double-faced melamine
- All exposed edges are covered with 2mm PVC edge banding
- All panels are connected with hafele mini-fix cam hidden fastener system
- All cabinets are rail mounted for ease of install
- Work surfaces are constructed of 1 1/16" thick high-pressure laminate

MODULAR CASEWORK
ROOM SEGMENTS

Copyright 2017 Southwest Solutions Group. This material is proprietary and confidential and the disclosure, reproduction (by photocopy, film, blueprint or otherwise) or incorporation into any information retrieval system without first receiving written approval from Southwest Solutions Group is expressly prohibited by law.

Approved By

Date

Drawn by DHaynal

Salesperson SSG

Scale 1/2" = 1'-0"

RN	DATE	DESCRIPTION
SSG REVISION SCHEDULE		

PHARMACY ROOM -
LAM 6ft - OPTION 1

SHEET NUMBER

PR-3 of PR-30

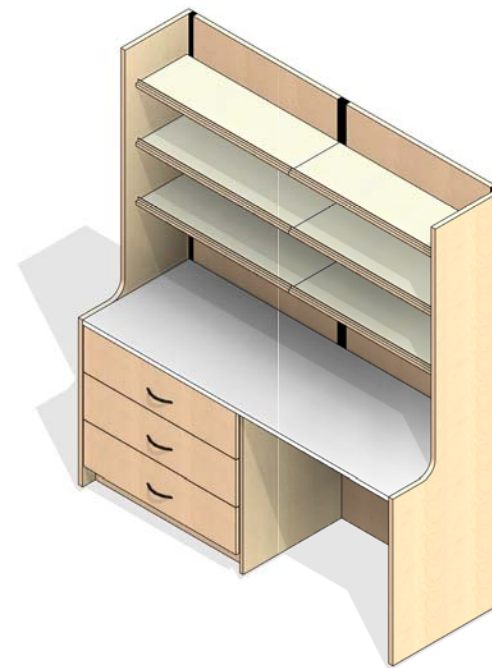
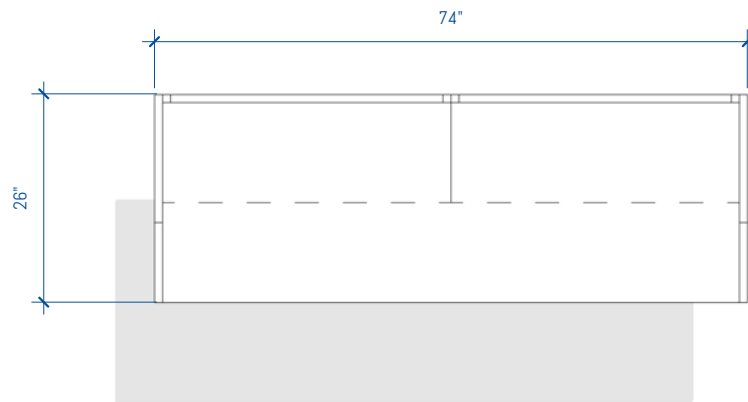

3 PHARMACY ROOM - LAM 6ft - OPTION 1
1/2" = 1'-0"

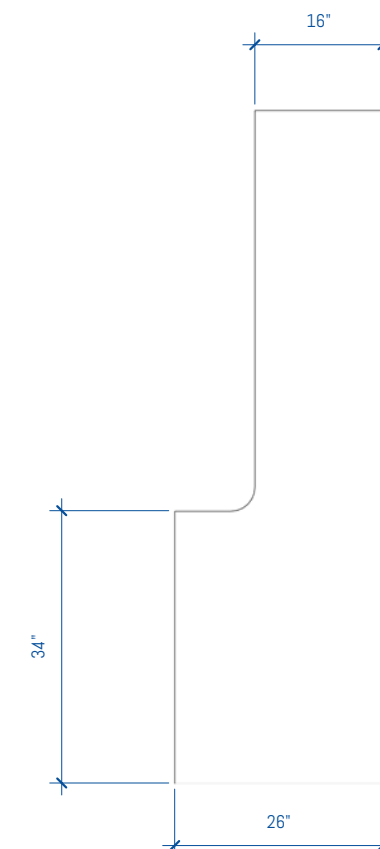
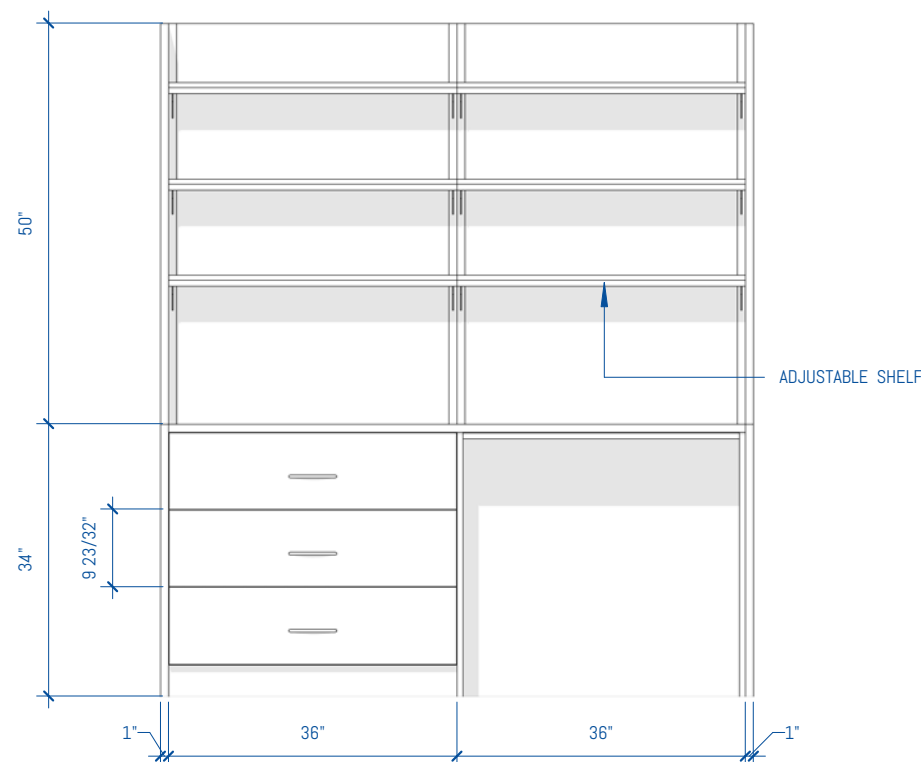

1 PHARMACY ROOM - LAM 6ft - OPTION 1 - SIDE
1/2" = 1'-0"

4 PHARMACY ROOM - LAM 6ft - OPTION 1
1/2" = 1'-0"

2 PHARMACY ROOM - LAM 6ft - OPTION 1 - FRONT
1/2" = 1'-0"

LEGEND

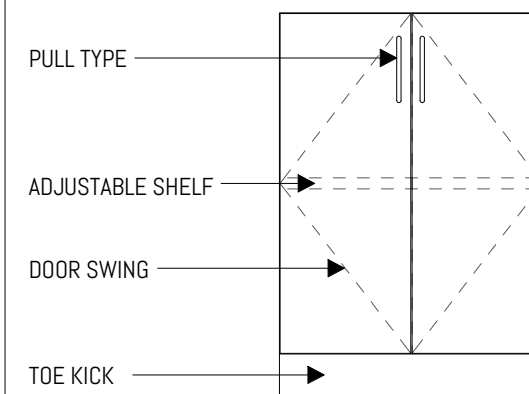

FOR MORE INFORMATION

<https://bim.southwestsolutions.com>

Pharmacy Cabinets - 6' Wide - Option 2

SMS-03-V90-SSG-PH06-2-L

GENERAL NOTES



SUSTAINABILITY

- Particleboard and MDF fabricated from recycled wood waste material
- Cardboard packaging made from recycled materials
- Unusable pallets are recycled
- All aluminum scrap is recycled
- All adhesives used are water-based
- Products meet low VOC standards
- Powder coat paint is used on all metal surfaces
- Greenguard Gold Certified to provide safe, quality, environmentally friendly workspaces.
- FSC and OSHPD certified components are also available

CONSTRUCTION

- Cabinets are constructed of 3/4" thick industrial grade 40-50lb substrate, double-faced melamine
- All exposed edges are covered with 2mm PVC edge banding
- All panels are connected with hafele mini-fix cam hidden fastener system
- All cabinets are rail mounted for ease of install
- Work surfaces are constructed of 1 1/16" thick high-pressure laminate

MODULAR CASEWORK
ROOM SEGMENTS

Copyright 2017 Southwest Solutions Group. This material is proprietary and confidential and the disclosure, reproduction (by photocopy, film, blueprint or otherwise) or incorporation into any information retrieval system without first receiving written approval from Southwest Solutions Group is expressly prohibited by law.

Approved By

Date

Drawn by DHaynal

Salesperson SSG

Scale 1/2" = 1'-0"

LEGEND

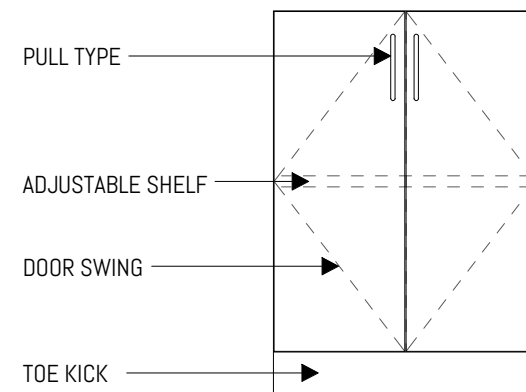

RN	DATE	DESCRIPTION
SSG REVISION SCHEDULE		

PHARMACY ROOM -
LAM 6ft - OPTION 2

SHEET NUMBER

PR-4 of PR-30

FOR MORE INFORMATION

<https://bim.southwestsolutions.com>

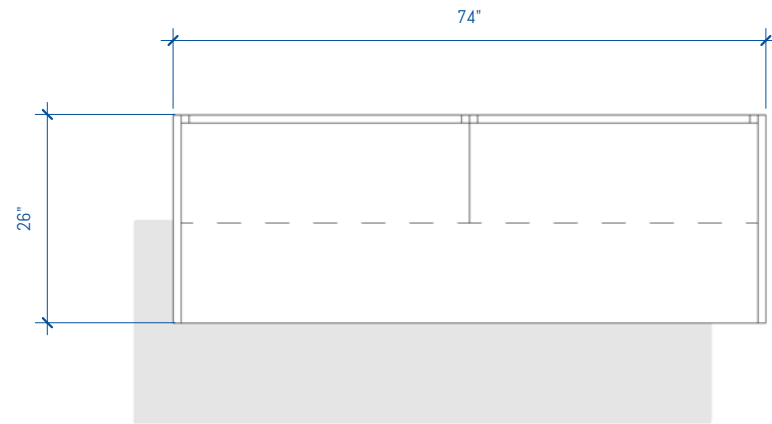

4 PHARMACY ROOM - LAM 6ft - OPTION 2
1/2" = 1'-0"

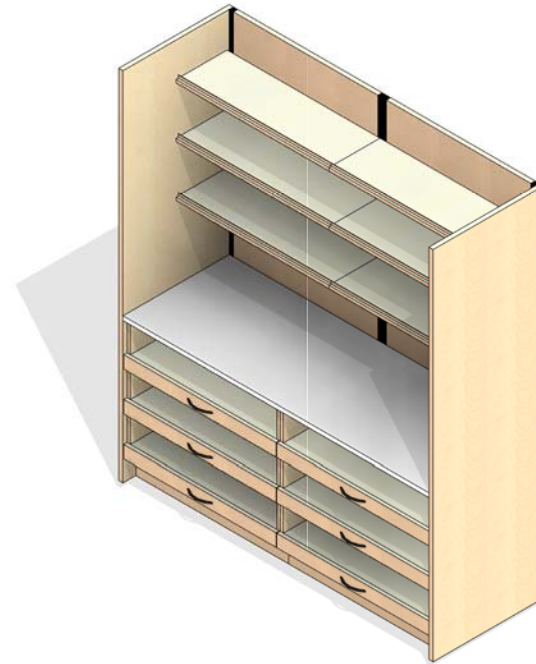

3 PHARMACY ROOM - LAM 6ft - OPTION 2

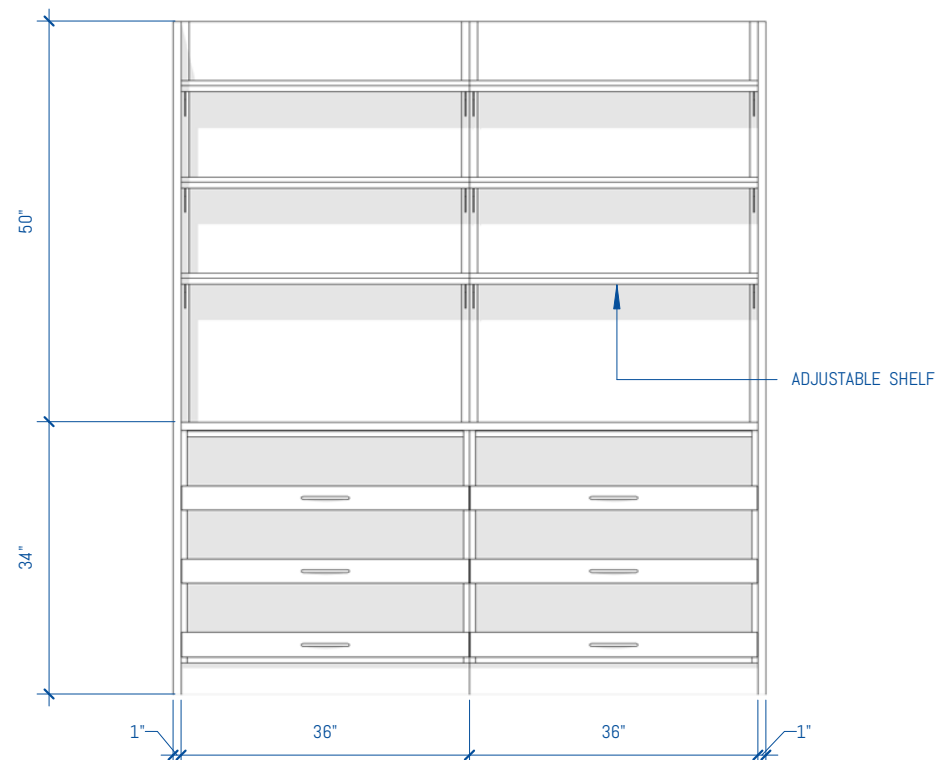

2 PHARMACY ROOM - LAM 6ft - OPTION 2 - FRONT
1/2" = 1'-0"

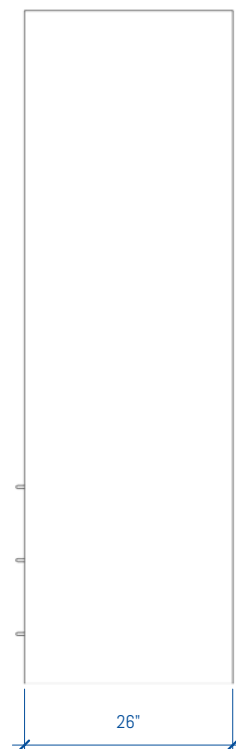

1 PHARMACY ROOM - LAM 6ft - OPTION 2 - SIDE
1/2" = 1'-0"

Pharmacy Cabinets - 7' Wide - Option 1

SMS-03-V90-SSG-PH07-1-L

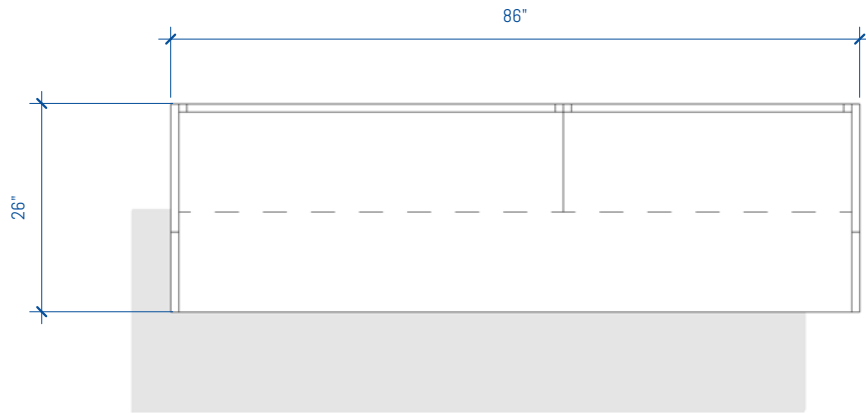

4 PHARMACY ROOM - LAM 7ft - OPTION 1
1/2" = 1'-0"

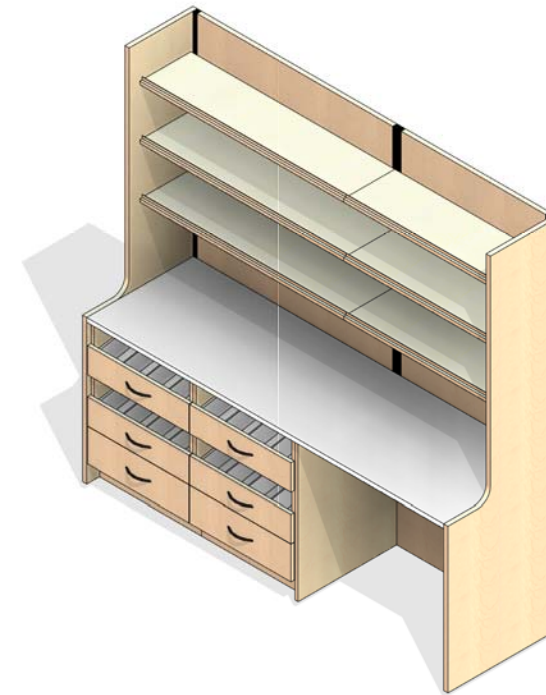

3 PHARMACY ROOM - LAM 7ft - OPTION 1

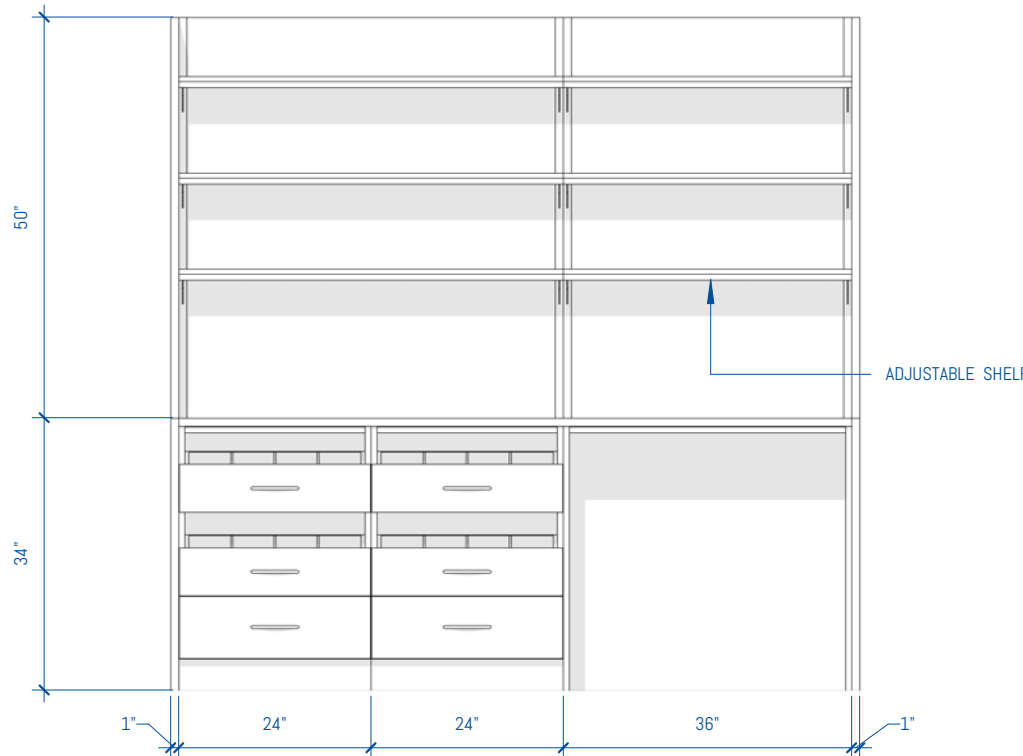

2 PHARMACY ROOM - LAM 7ft - OPTION 1 - FRONT
1/2" = 1'-0"

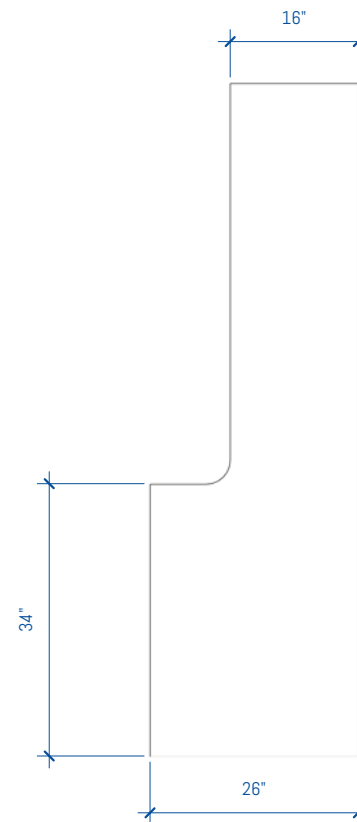

1 PHARMACY ROOM - LAM 7ft - OPTION 1 - SIDE
1/2" = 1'-0"

GENERAL NOTES

SUSTAINABILITY

- Particleboard and MDF fabricated from recycled wood waste material
- Cardboard packaging made from recycled materials
- Unusable pallets are recycled
- All aluminum scrap is recycled
- All adhesives used are water-based
- Products meet low VOC standards
- Powder coat paint is used on all metal surfaces
- Greenguard Gold Certified to provide safe, quality, environmentally friendly workspaces.
- FSC and OSHPD certified components are also available

CONSTRUCTION

- Cabinets are constructed of 3/4" thick industrial grade 40-50lb substrate, double-faced melamine
- All exposed edges are covered with 2mm PVC edge banding
- All panels are connected with hafele mini-fix cam hidden fastener system
- All cabinets are rail mounted for ease of install
- Work surfaces are constructed of 1 1/16" thick high-pressure laminate



MODULAR CASEWORK
ROOM SEGMENTS

Copyright 2017 Southwest Solutions Group. This material is proprietary and confidential and the disclosure, reproduction (by photocopy, film, blueprint or otherwise) or incorporation into any information retrieval system without first receiving written approval from Southwest Solutions Group is expressly prohibited by law.

Approved By

Date

Drawn by DHaynal

Salesperson SSG

Scale 1/2" = 1'-0"

LEGEND

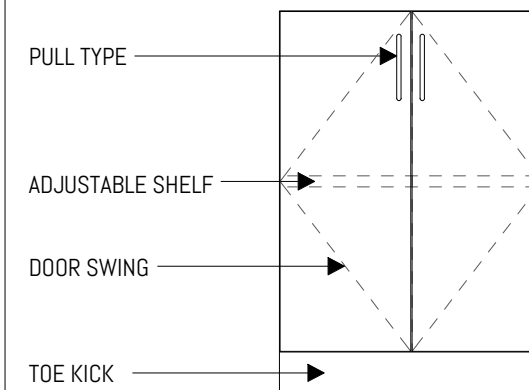

RN DATE DESCRIPTION

SSG REVISION SCHEDULE

PHARMACY ROOM -
LAM 7ft - OPTION 1

SHEET NUMBER

PR-5 of PR-30

FOR MORE INFORMATION

<https://bim.southwestsolutions.com>

Pharmacy Cabinets - 7' Wide - Option 2

SMS-03-V90-SSG-PH07-2-L

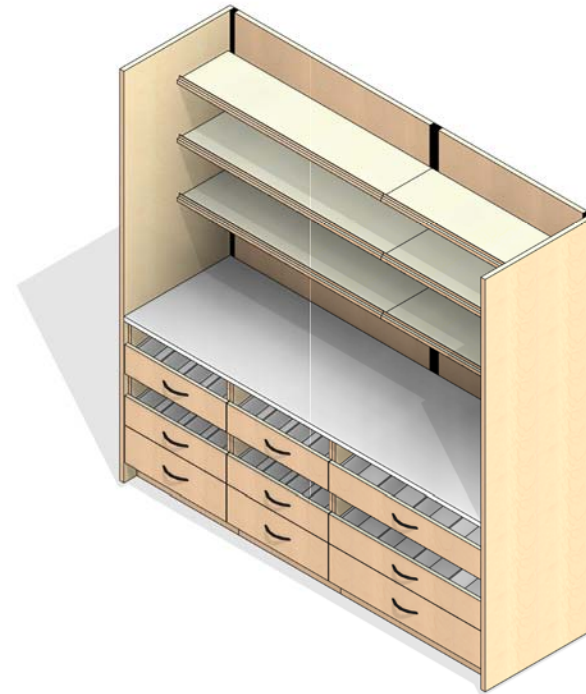
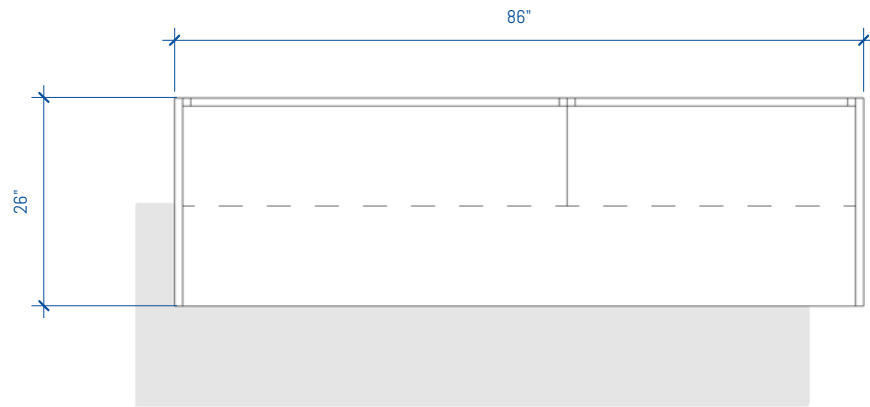

4 PHARMACY ROOM - LAM 7ft - OPTION 2
1/2" = 1'-0"

3 PHARMACY ROOM - LAM 7ft - OPTION 2

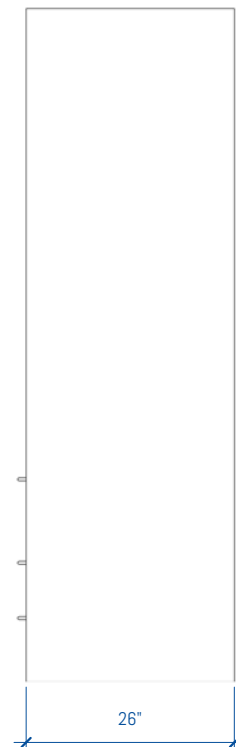
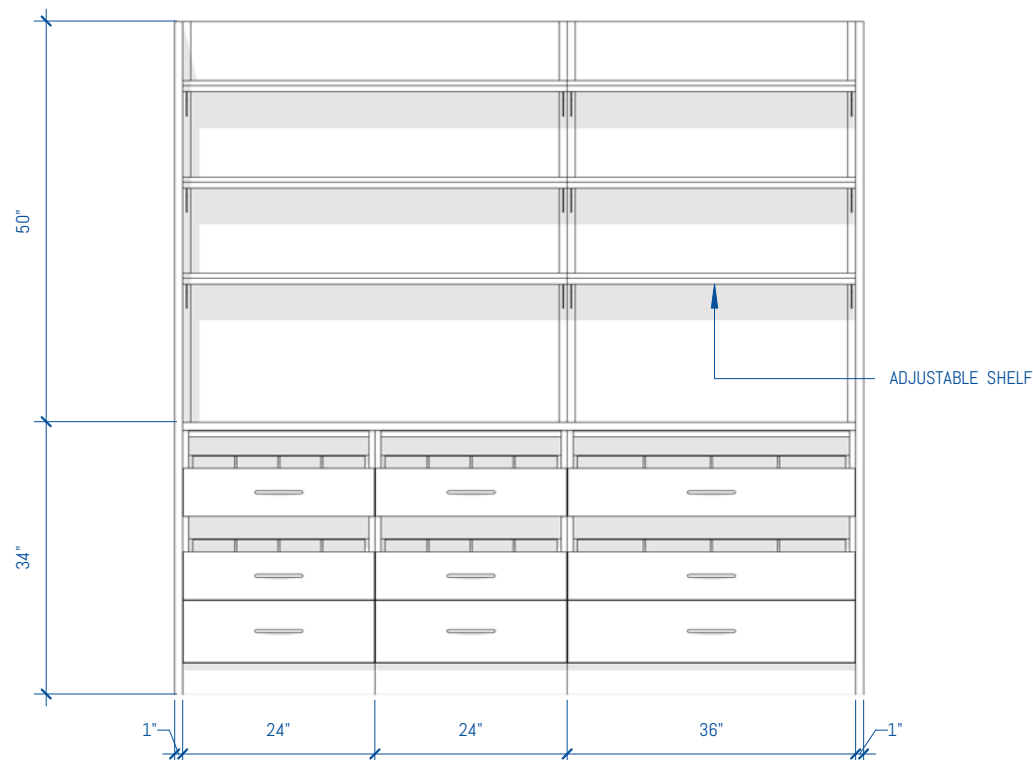

2 PHARMACY ROOM - LAM 7ft - OPTION 2 - FRONT
1/2" = 1'-0"

1 PHARMACY ROOM - LAM 7ft - OPTION 2 - SIDE
1/2" = 1'-0"

GENERAL NOTES

SUSTAINABILITY

- Particleboard and MDF fabricated from recycled wood waste material
- Cardboard packaging made from recycled materials
- Unusable pallets are recycled
- All aluminum scrap is recycled
- All adhesives used are water-based
- Products meet low VOC standards
- Powder coat paint is used on all metal surfaces
- Greenguard Gold Certified to provide safe, quality, environmentally friendly workspaces.
- FSC and OSHPD certified components are also available

CONSTRUCTION

- Cabinets are constructed of 3/4" thick industrial grade 40-50lb substrate, double-faced melamine
- All exposed edges are covered with 2mm PVC edge banding
- All panels are connected with hafele mini-fix cam hidden fastener system
- All cabinets are rail mounted for ease of install
- Work surfaces are constructed of 1 1/16" thick high-pressure laminate



MODULAR CASEWORK
ROOM SEGMENTS

Copyright 2017 Southwest Solutions Group. This material is proprietary and confidential and the disclosure, reproduction (by photocopy, film, blueprint or otherwise) or incorporation into any information retrieval system without first receiving written approval from Southwest Solutions Group is expressly prohibited by law.

Approved By

Date

Drawn by DHaynal

Salesperson SSG

Scale 1/2" = 1'-0"

LEGEND

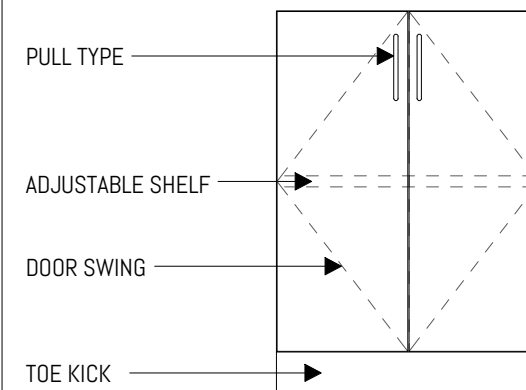

RN	DATE	DESCRIPTION
SSG REVISION SCHEDULE		

PHARMACY ROOM -
LAM 7ft - OPTION 2

SHEET NUMBER

PR-6 of PR-30

FOR MORE INFORMATION

<https://bim.southwestsolutions.com>

Pharmacy Cabinets - 7' Wide - Option 3

SMS-03-V90-SSG-PH07-3-L

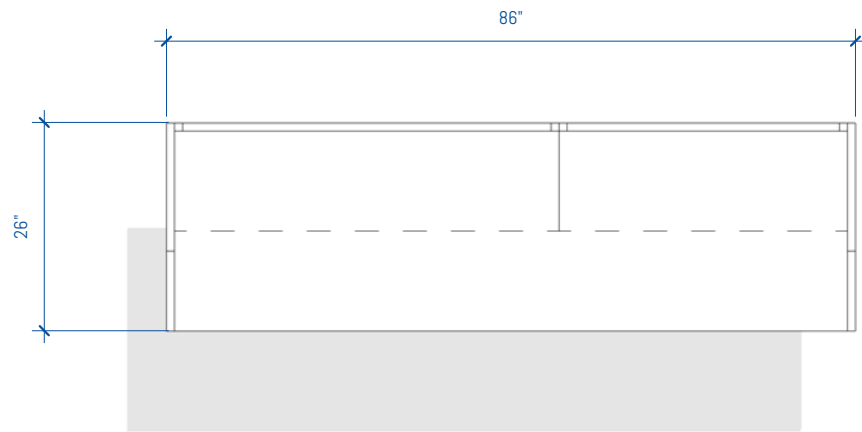

4 PHARMACY ROOM - LAM 7ft - OPTION 3
1/2" = 1'-0"

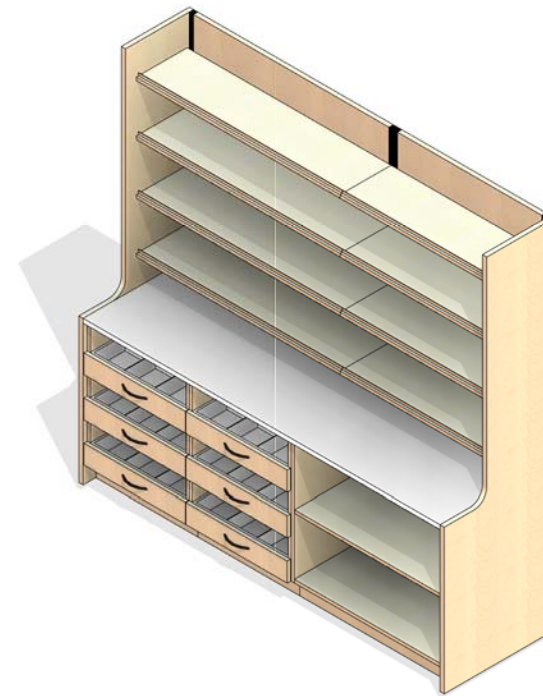

3 PHARMACY ROOM - LAM 7ft - OPTION 3

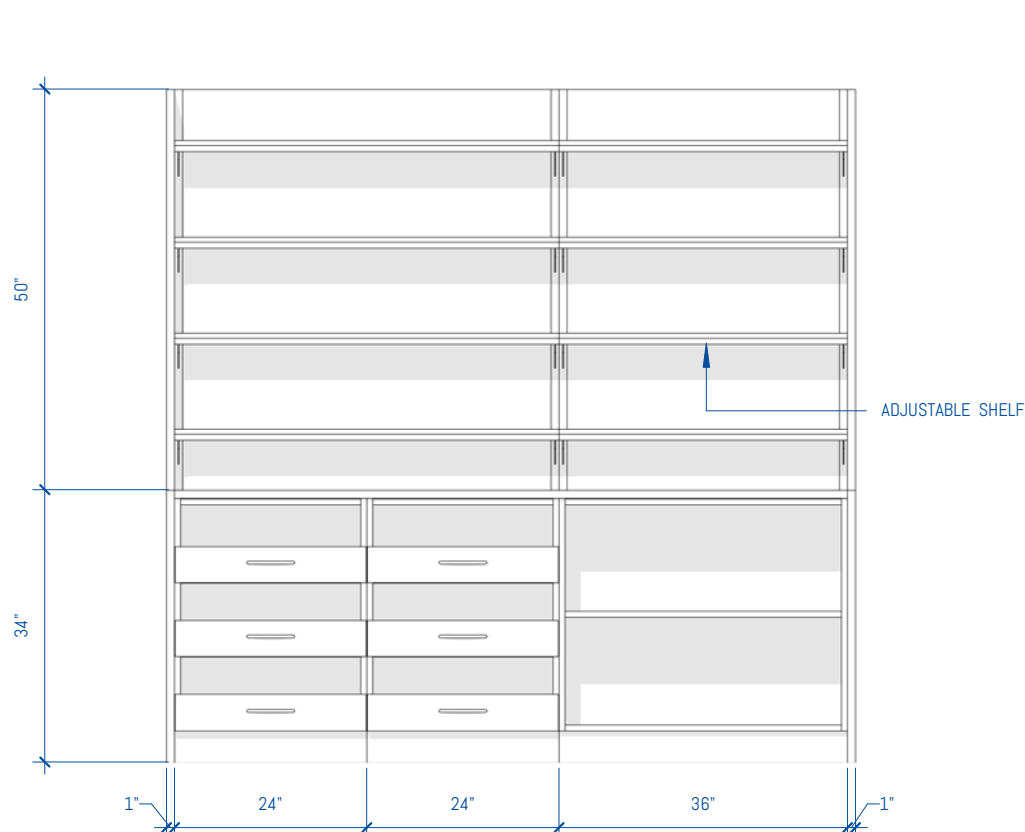

2 PHARMACY ROOM - LAM 7ft - OPTION 3 - FRONT
1/2" = 1'-0"

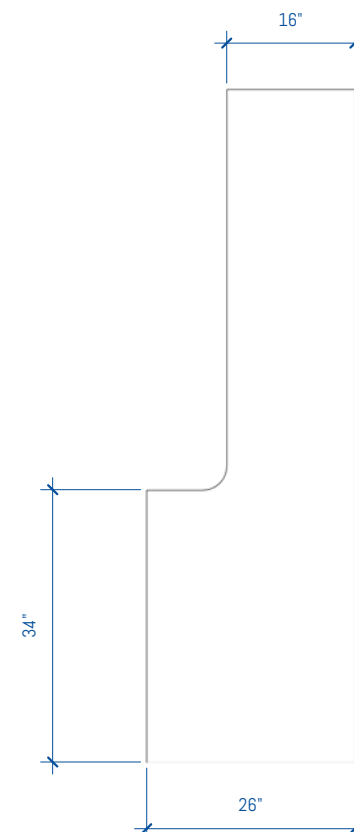

1 PHARMACY ROOM - LAM 7ft - OPTION 3 - SIDE
1/2" = 1'-0"

GENERAL NOTES

SUSTAINABILITY

- Particleboard and MDF fabricated from recycled wood waste material
- Cardboard packaging made from recycled materials
- Unusable pallets are recycled
- All aluminum scrap is recycled
- All adhesives used are water-based
- Products meet low VOC standards
- Powder coat paint is used on all metal surfaces
- Greenguard Gold Certified to provide safe, quality, environmentally friendly workspaces.
- FSC and OSHPD certified components are also available

CONSTRUCTION

- Cabinets are constructed of 3/4" thick industrial grade 40-50lb substrate, double-faced melamine
- All exposed edges are covered with 2mm PVC edge banding
- All panels are connected with hafele mini-fix cam hidden fastener system
- All cabinets are rail mounted for ease of install
- Work surfaces are constructed of 1 1/16" thick high-pressure laminate



MODULAR CASEWORK
ROOM SEGMENTS

Copyright 2017 Southwest Solutions Group. This material is proprietary and confidential and the disclosure, reproduction (by photocopy, film, blueprint or otherwise) or incorporation into any information retrieval system without first receiving written approval from Southwest Solutions Group is expressly prohibited by law.

Approved By

Date

Drawn by DHaynal

Salesperson SSG

Scale 1/2" = 1'-0"

LEGEND

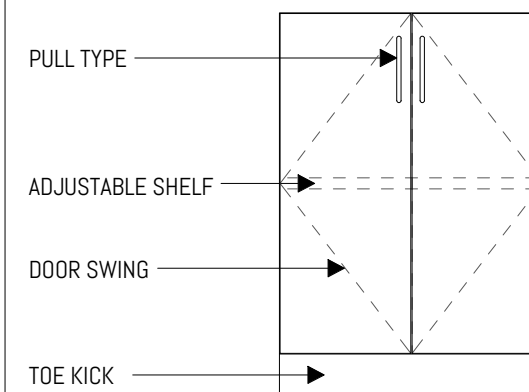

RN	DATE	DESCRIPTION
----	------	-------------

SSG REVISION SCHEDULE

PHARMACY ROOM -
LAM 7ft - OPTION 3

SHEET NUMBER

PR-7 of PR-30

FOR MORE INFORMATION

<https://bim.southwestsolutions.com>

Pharmacy Cabinets - 7' Wide - Option 4

SMS-03-V90-SSG-PH07-4-L

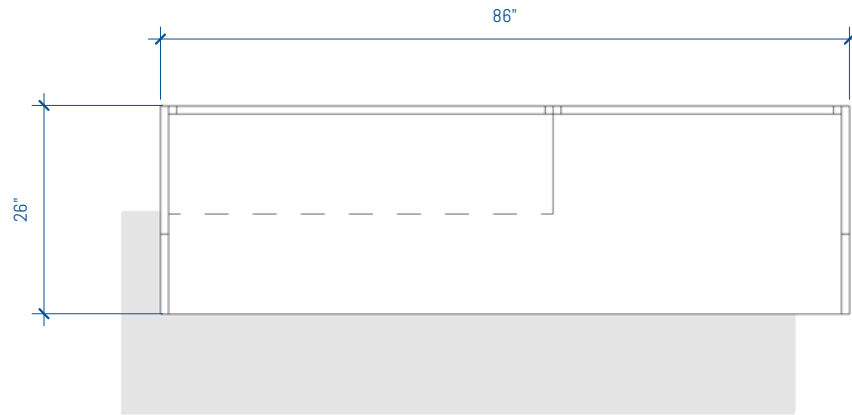

4 PHARMACY ROOM - LAM 7ft - OPTION 4
1/2" = 1'-0"

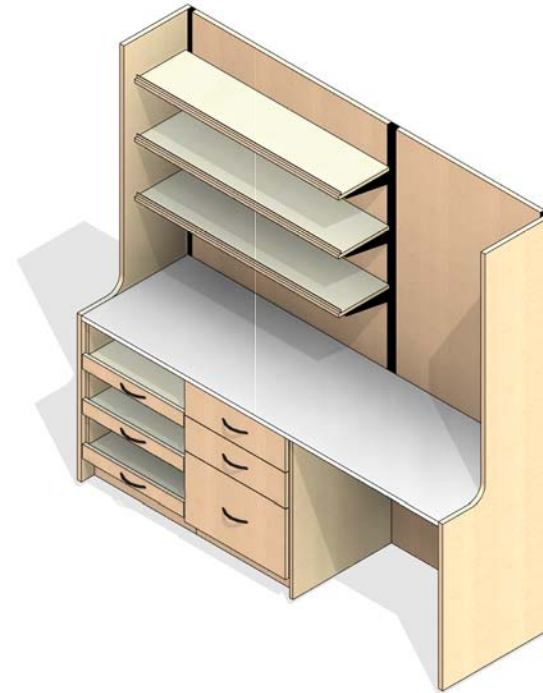

3 PHARMACY ROOM - LAM 7ft - OPTION 4

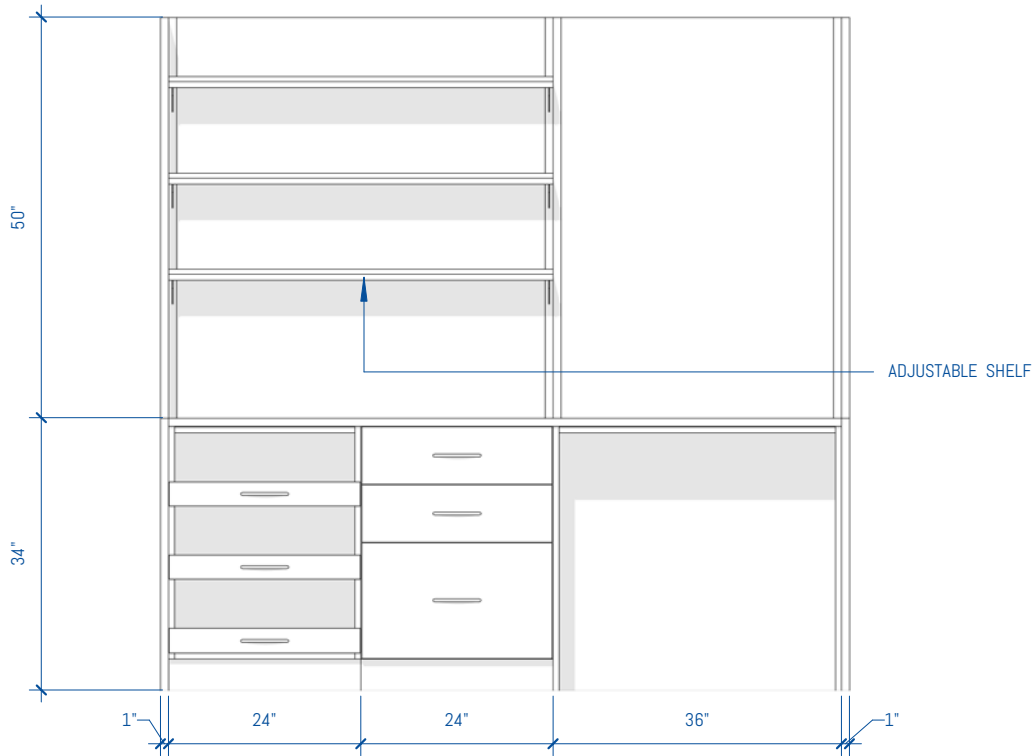

2 PHARMACY ROOM - LAM 7ft - OPTION 4 - FRONT
1/2" = 1'-0"

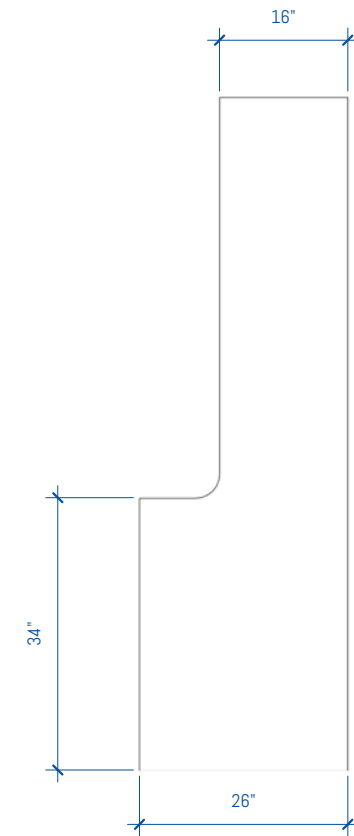

1 PHARMACY ROOM - LAM 7ft - OPTION 4 - SIDE
1/2" = 1'-0"

GENERAL NOTES

SUSTAINABILITY

- Particleboard and MDF fabricated from recycled wood waste material
- Cardboard packaging made from recycled materials
- Unusable pallets are recycled
- All aluminum scrap is recycled
- All adhesives used are water-based
- Products meet low VOC standards
- Powder coat paint is used on all metal surfaces
- Greenguard Gold Certified to provide safe, quality, environmentally friendly workspaces.
- FSC and OSHPD certified components are also available

CONSTRUCTION

- Cabinets are constructed of 3/4" thick industrial grade 40-50lb substrate, double-faced melamine
- All exposed edges are covered with 2mm PVC edge banding
- All panels are connected with hafele mini-fix cam hidden fastener system
- All cabinets are rail mounted for ease of install
- Work surfaces are constructed of 1 1/16" thick high-pressure laminate



MODULAR CASEWORK
ROOM SEGMENTS

Copyright 2017 Southwest Solutions Group. This material is proprietary and confidential and the disclosure, reproduction (by photocopy, film, blueprint or otherwise) or incorporation into any information retrieval system without first receiving written approval from Southwest Solutions Group is expressly prohibited by law.

Approved By

Date

Drawn by DHaynal

Salesperson SSG

Scale 1/2" = 1'-0"

LEGEND

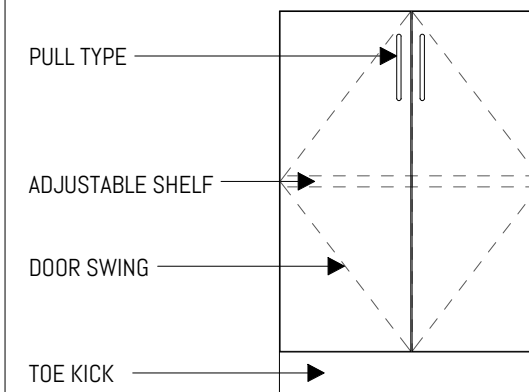

RN	DATE	DESCRIPTION
SSG REVISION SCHEDULE		

PHARMACY ROOM -
LAM 7ft - OPTION 4

SHEET NUMBER

PR-8 of PR-30

FOR MORE INFORMATION

<https://bim.southwestsolutions.com>

Pharmacy Cabinets - 7' Wide - Option 5

SMS-03-V90-SSG-PH07-5-L

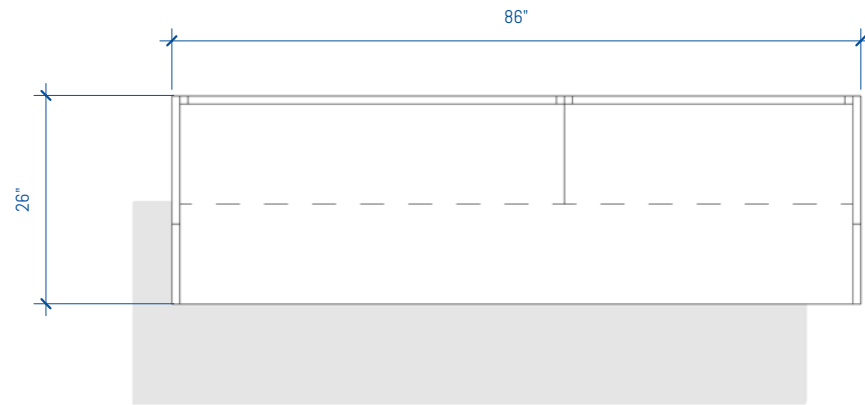

4 PHARMACY ROOM - LAM 7ft - OPTION 5
1/2" = 1'-0"

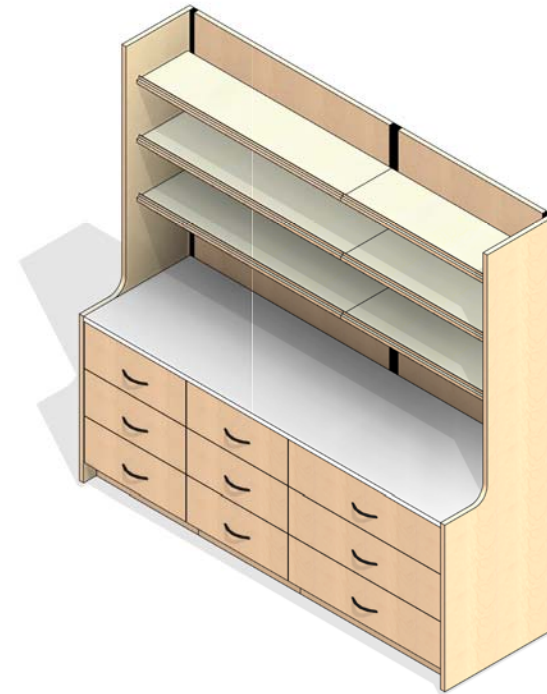

3 PHARMACY ROOM - LAM 7ft - OPTION 5

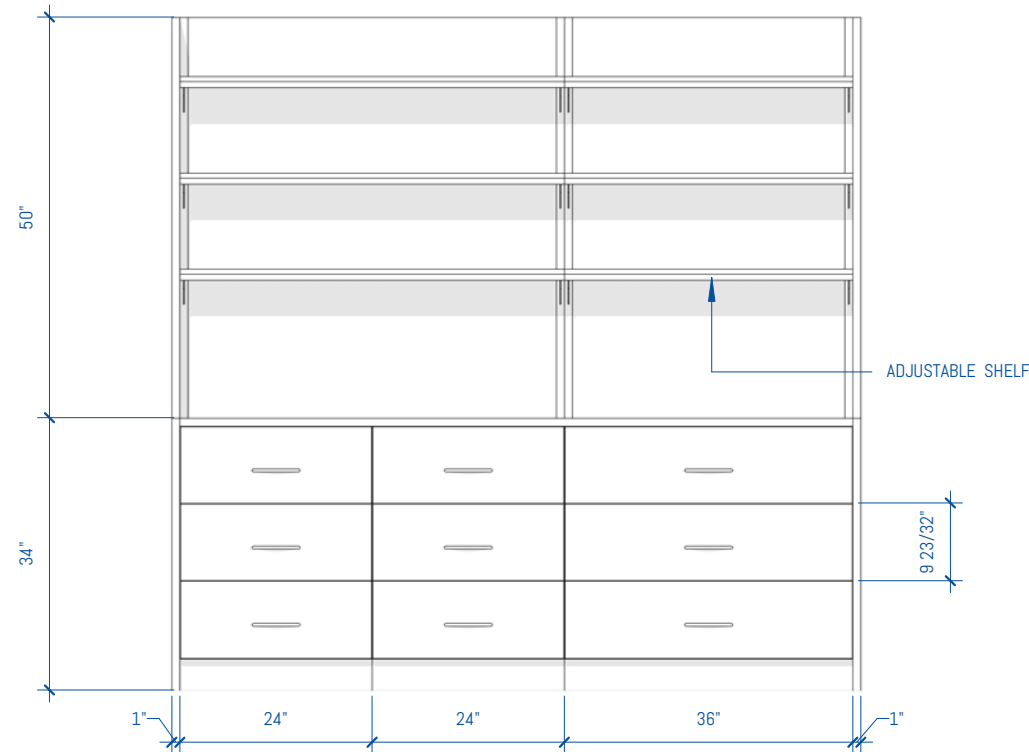

2 PHARMACY ROOM - LAM 7ft - OPTION 5 - FRONT
1/2" = 1'-0"

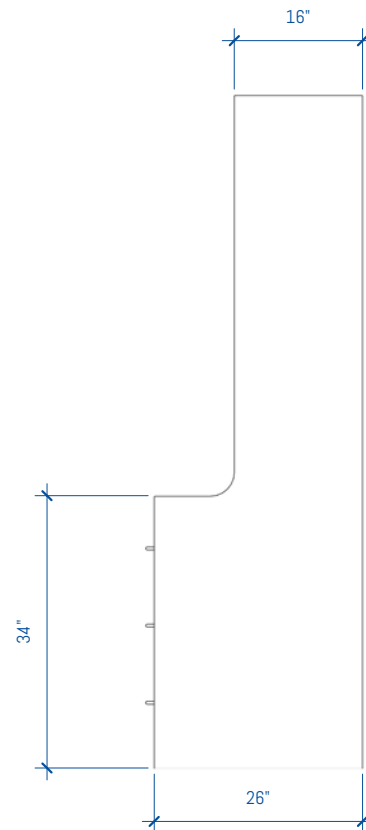

1 PHARMACY ROOM - LAM 7ft - OPTION 5 - SIDE
1/2" = 1'-0"

GENERAL NOTES

SUSTAINABILITY

- Particleboard and MDF fabricated from recycled wood waste material
- Cardboard packaging made from recycled materials
- Unusable pallets are recycled
- All aluminum scrap is recycled
- All adhesives used are water-based
- Products meet low VOC standards
- Powder coat paint is used on all metal surfaces
- Greenguard Gold Certified to provide safe, quality, environmentally friendly workspaces.
- FSC and OSHPD certified components are also available

CONSTRUCTION

- Cabinets are constructed of 3/4" thick industrial grade 40-50lb substrate, double-faced melamine
- All exposed edges are covered with 2mm PVC edge banding
- All panels are connected with hafele mini-fix cam hidden fastener system
- All cabinets are rail mounted for ease of install
- Work surfaces are constructed of 1 1/16" thick high-pressure laminate

LEGEND

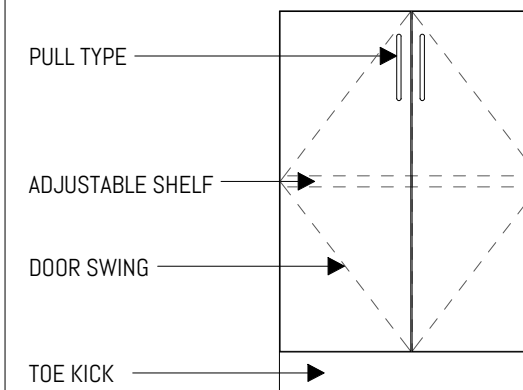

FOR MORE INFORMATION

<https://bim.southwestsolutions.com>



MODULAR CASEWORK
ROOM SEGMENTS

Copyright 2017 Southwest Solutions Group. This material is proprietary and confidential and the disclosure, reproduction (by photocopy, film, blueprint or otherwise) or incorporation into any information retrieval system without first receiving written approval from Southwest Solutions Group is expressly prohibited by law.

Approved By

Date

Drawn by DHaynal

Salesperson SSG

Scale 1/2" = 1'-0"

RN	DATE	DESCRIPTION
----	------	-------------

SSG REVISION SCHEDULE

PHARMACY ROOM -
LAM 7ft - OPTION 5

SHEET NUMBER

PR-9 of PR-30

Pharmacy Cabinets - 7' Wide - Option 6

SMS-03-V90-SSG-PH07-6-L

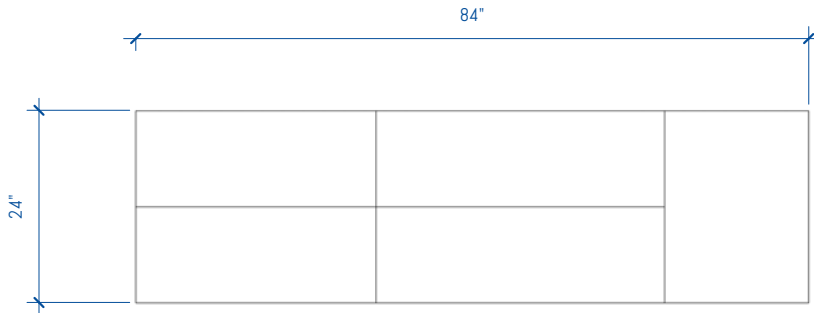
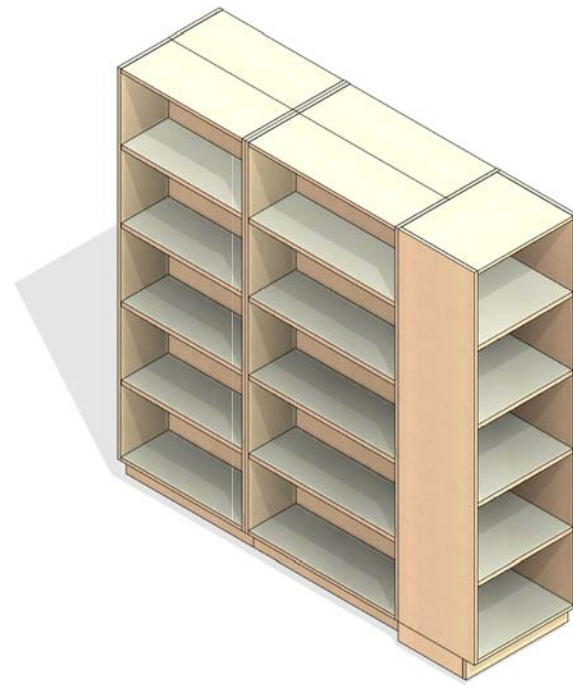

4 PHARMACY ROOM - LAM 7ft - OPTION 6
1/2" = 1'-0"

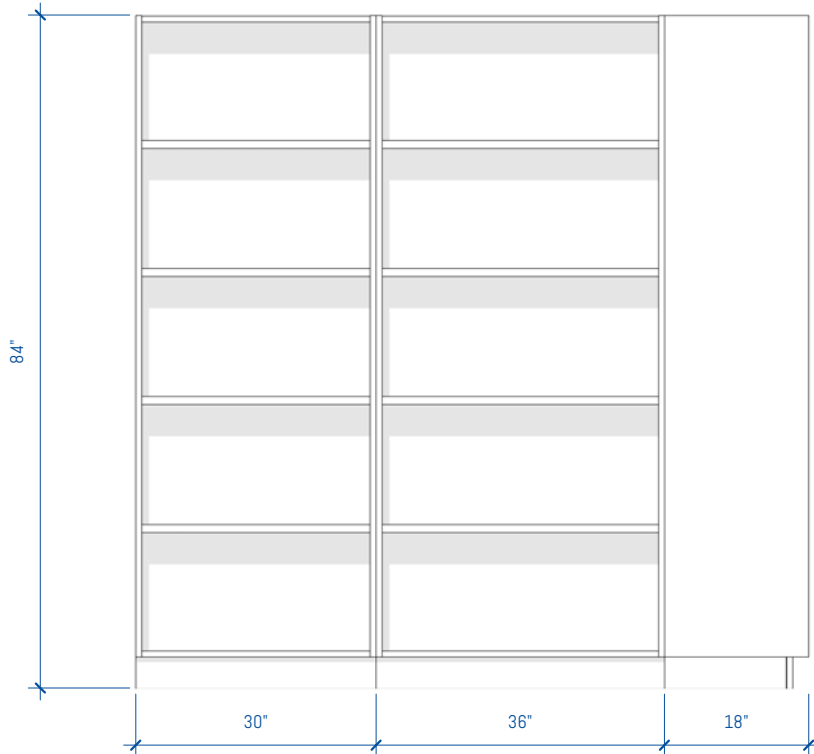

2 PHARMACY ROOM - LAM 7ft - OPTION 6 - FRONT
1/2" = 1'-0"

3 PHARMACY ROOM - LAM 7ft - OPTION 6

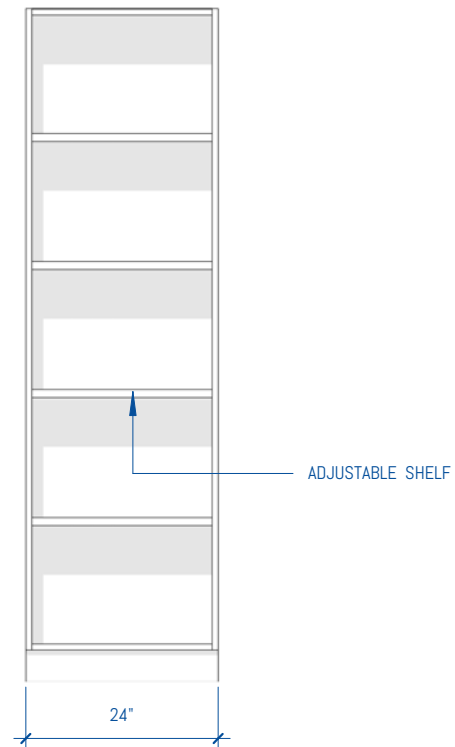

1 PHARMACY ROOM - LAM 7ft - OPTION 6 - SIDE
1/2" = 1'-0"

GENERAL NOTES

SUSTAINABILITY

- Particleboard and MDF fabricated from recycled wood waste material
- Cardboard packaging made from recycled materials
- Unusable pallets are recycled
- All aluminum scrap is recycled
- All adhesives used are water-based
- Products meet low VOC standards
- Powder coat paint is used on all metal surfaces
- Greenguard Gold Certified to provide safe, quality, environmentally friendly workspaces.
- FSC and OSHPD certified components are also available

CONSTRUCTION

- Cabinets are constructed of 3/4" thick industrial grade 40-50lb substrate, double-faced melamine
- All exposed edges are covered with 2mm PVC edge banding
- All panels are connected with hafele mini-fix cam hidden fastener system
- All cabinets are rail mounted for ease of install
- Work surfaces are constructed of 1 1/16" thick high-pressure laminate



MODULAR CASEWORK
ROOM SEGMENTS

Copyright 2017 Southwest Solutions Group. This material is proprietary and confidential and the disclosure, reproduction (by photocopy, film, blueprint or otherwise) or incorporation into any information retrieval system without first receiving written approval from Southwest Solutions Group is expressly prohibited by law.

Approved By

Date

Drawn by DHaynal

Salesperson SSG

Scale 1/2" = 1'-0"

LEGEND

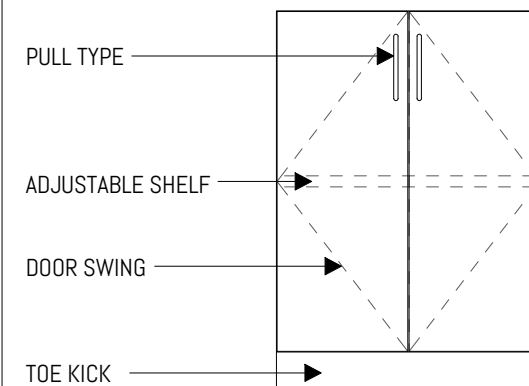

RN	DATE	DESCRIPTION
SSG REVISION SCHEDULE		

PHARMACY ROOM -
LAM 7ft - OPTION 6

SHEET NUMBER

PR-10 of PR-30

FOR MORE INFORMATION

<https://bim.southwestsolutions.com>

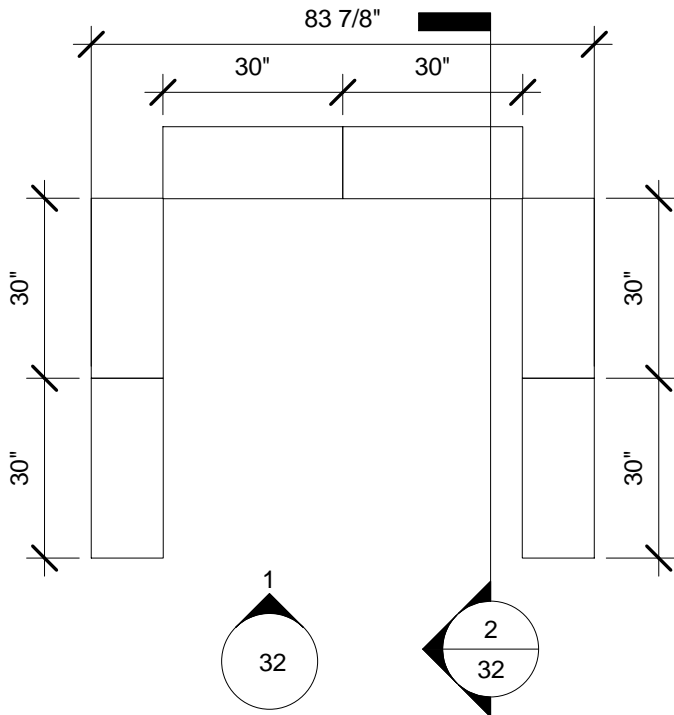

① 7' - Option 7
3/8" = 1'-0"

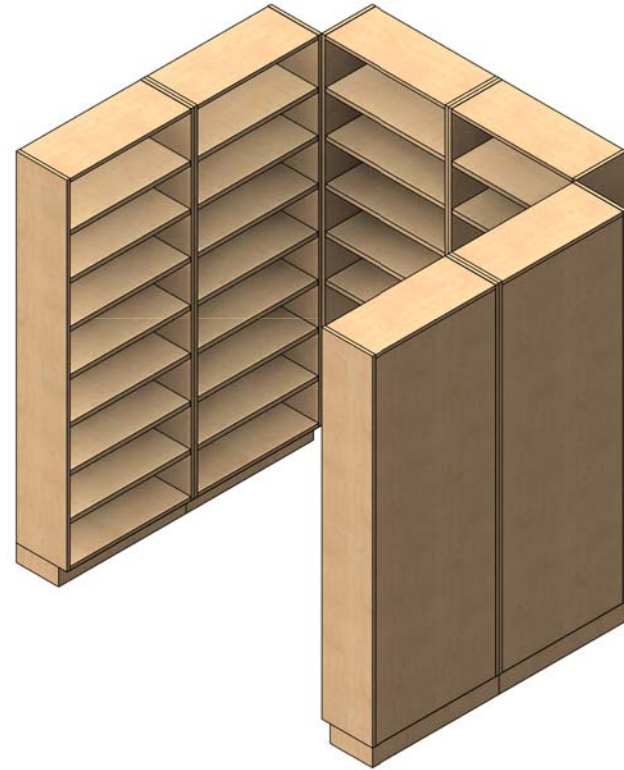

② 7' - Option 7

RN	Date	Description

1	31 of 32	1
Date	05/4/16	
Drawn by	Danny Haynal	
Salesperson	SSG	
Scale	3/8" = 1'-0"	

**SSG
Pharmacy
Laminate**

Copyright 2016 Southwest Solutions Group. This material is proprietary and confidential and the disclosure, reproduction (by photocopy, film, blueprint or otherwise) or incorporation into any information retrieval system without first receiving written approval from Southwest Solutions Group is expressly prohibited by law.

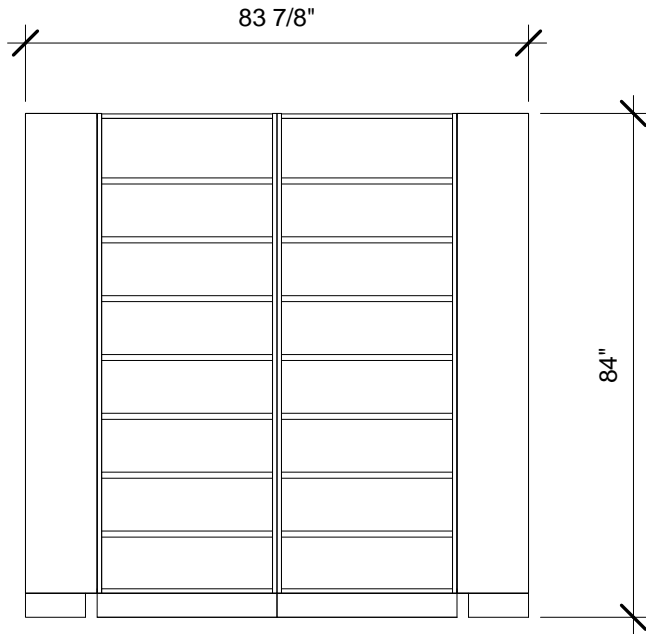

1 7' - Option 7
3/8" = 1'-0"

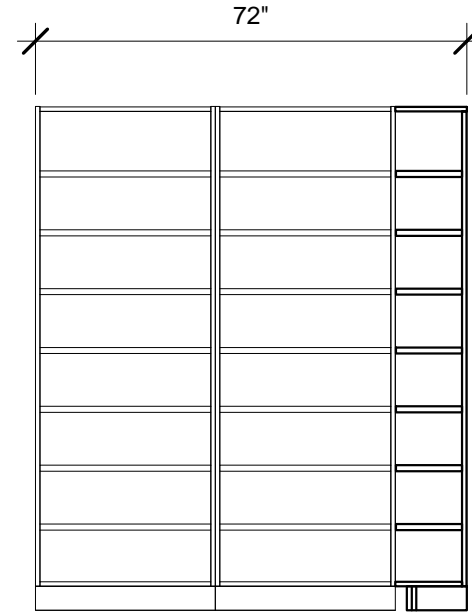

2 7' - Option 7
3/8" = 1'-0"

RN	Date	Description	1 32 of 32		SSG Pharmacy Laminate
			Date	05/4/16	
			Drawn by	Danny Haynal	
			Salesperson	SSG	
			Scale	3/8" = 1'-0"	
				1	Copyright 2016 Southwest Solutions Group . This material is proprietary and confidential and the disclosure, reproduction (by photocopy, film, blueprint or otherwise) or incorporation into any information retrieval system without first receiving written approval from Southwest Solutions Group is expressly prohibited by law.

Pharmacy Cabinets - 8' Wide - Option 1

SMS-03-V90-SSG-PH08-1-L

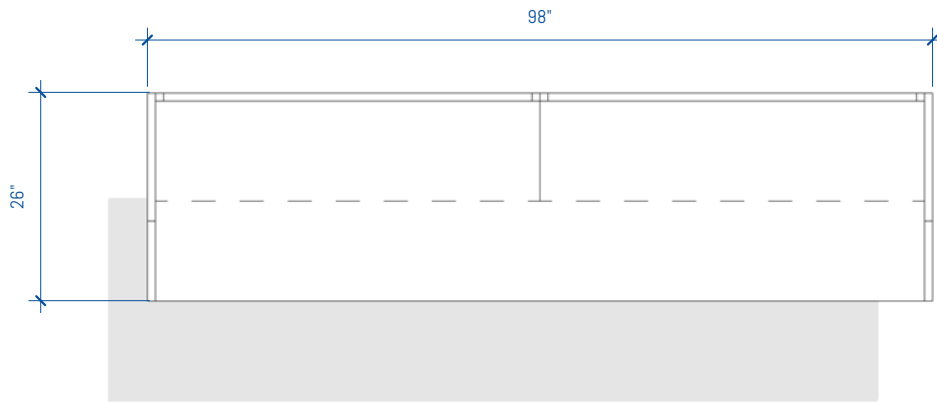

4 PHARMACY ROOM - LAM 8ft - OPTION 1
1/2" = 1'-0"

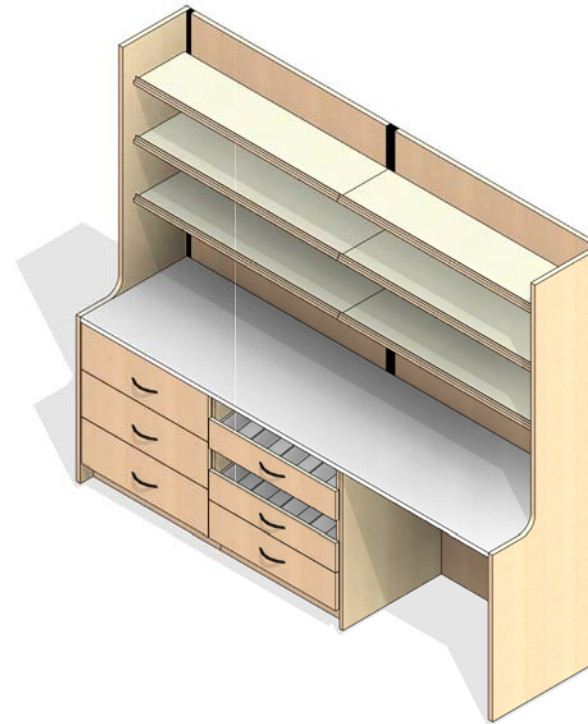

3 PHARMACY ROOM - LAM 8ft - OPTION 1

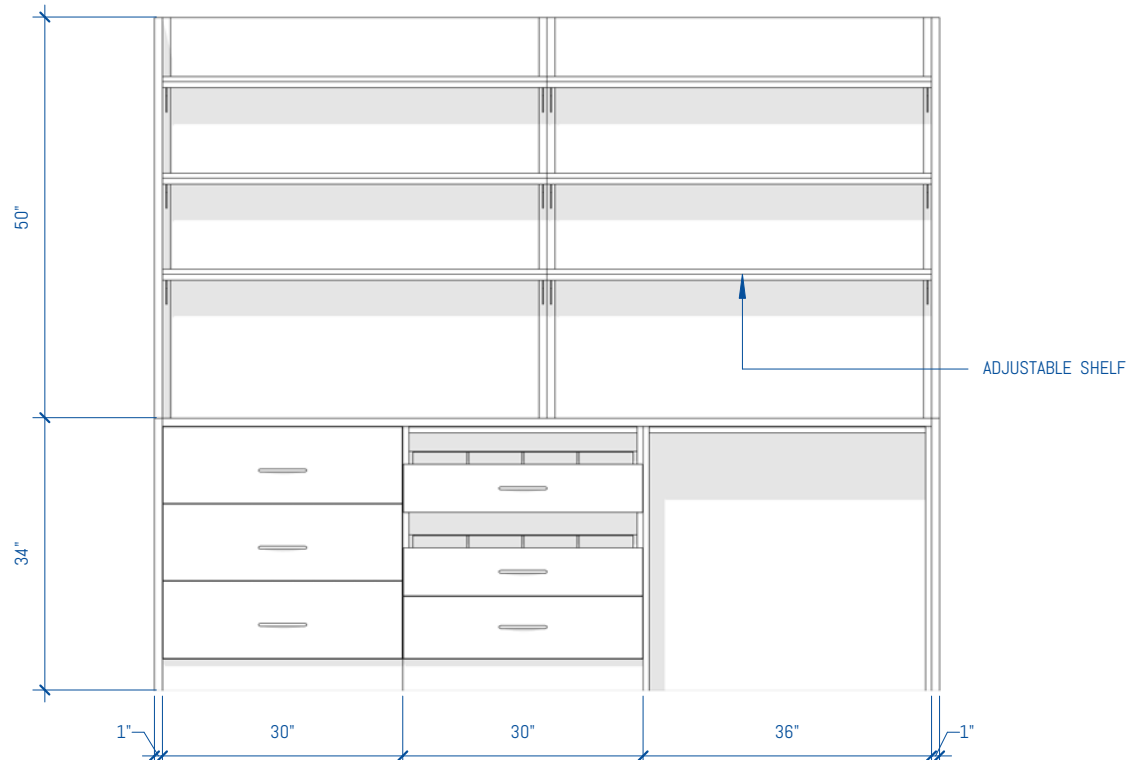

2 PHARMACY ROOM - LAM 8ft - OPTION 1 - FRONT
1/2" = 1'-0"

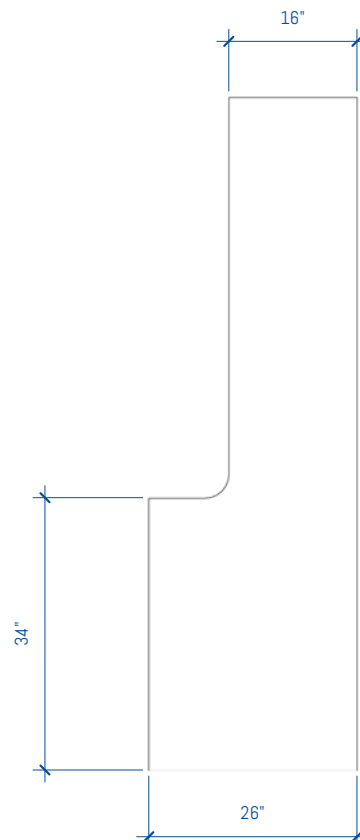

1 PHARMACY ROOM - LAM 8ft - OPTION 1 - SIDE
1/2" = 1'-0"

GENERAL NOTES

SUSTAINABILITY

- Particleboard and MDF fabricated from recycled wood waste material
- Cardboard packaging made from recycled materials
- Unusable pallets are recycled
- All aluminum scrap is recycled
- All adhesives used are water-based
- Products meet low VOC standards
- Powder coat paint is used on all metal surfaces
- Greenguard Gold Certified to provide safe, quality, environmentally friendly workspaces.
- FSC and OSHPD certified components are also available

CONSTRUCTION

- Cabinets are constructed of 3/4" thick industrial grade 40-50lb substrate, double-faced melamine
- All exposed edges are covered with 2mm PVC edge banding
- All panels are connected with hafele mini-fix cam hidden fastener system
- All cabinets are rail mounted for ease of install
- Work surfaces are constructed of 1 1/16" thick high-pressure laminate



MODULAR CASEWORK
ROOM SEGMENTS

Copyright 2017 Southwest Solutions Group. This material is proprietary and confidential and the disclosure, reproduction (by photocopy, film, blueprint or otherwise) or incorporation into any information retrieval system without first receiving written approval from Southwest Solutions Group is expressly prohibited by law.

Approved By

Date

Drawn by DHaynal

Salesperson SSG

Scale 1/2" = 1'-0"

LEGEND

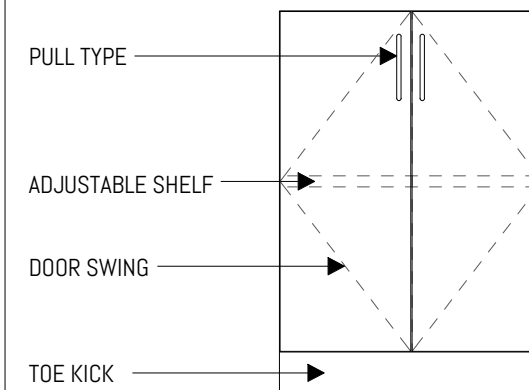

RN DATE DESCRIPTION

SSG REVISION SCHEDULE

PHARMACY ROOM -
LAM 8ft - OPTION 1

SHEET NUMBER

PR-11 of PR-30

FOR MORE INFORMATION

<https://bim.southwestsolutions.com>

Pharmacy Cabinets - 8' Wide - Option 2

SMS-03-V90-SSG-PH08-2-L

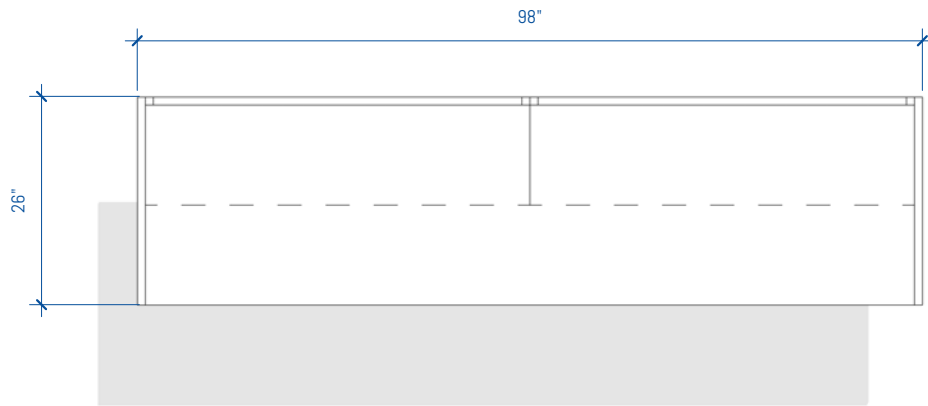

4 PHARMACY ROOM - LAM 8ft - OPTION 2
1/2" = 1'-0"

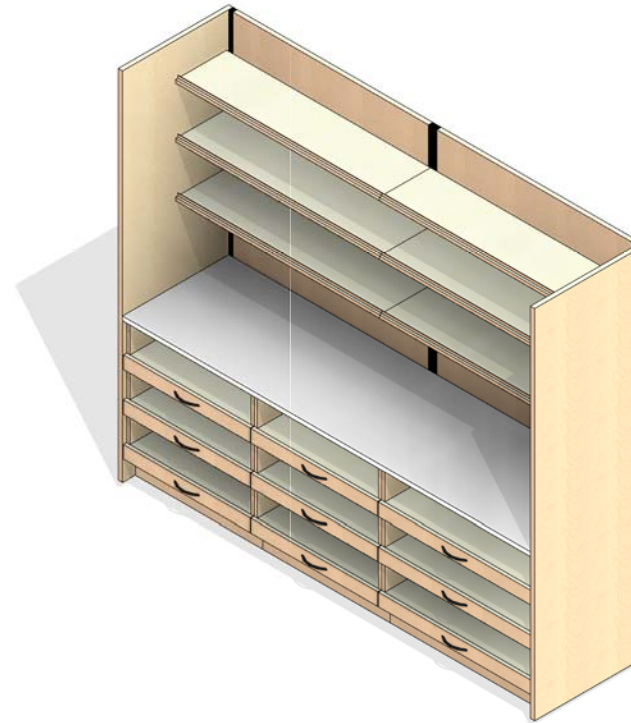

3 PHARMACY ROOM - LAM 8ft - OPTION 2

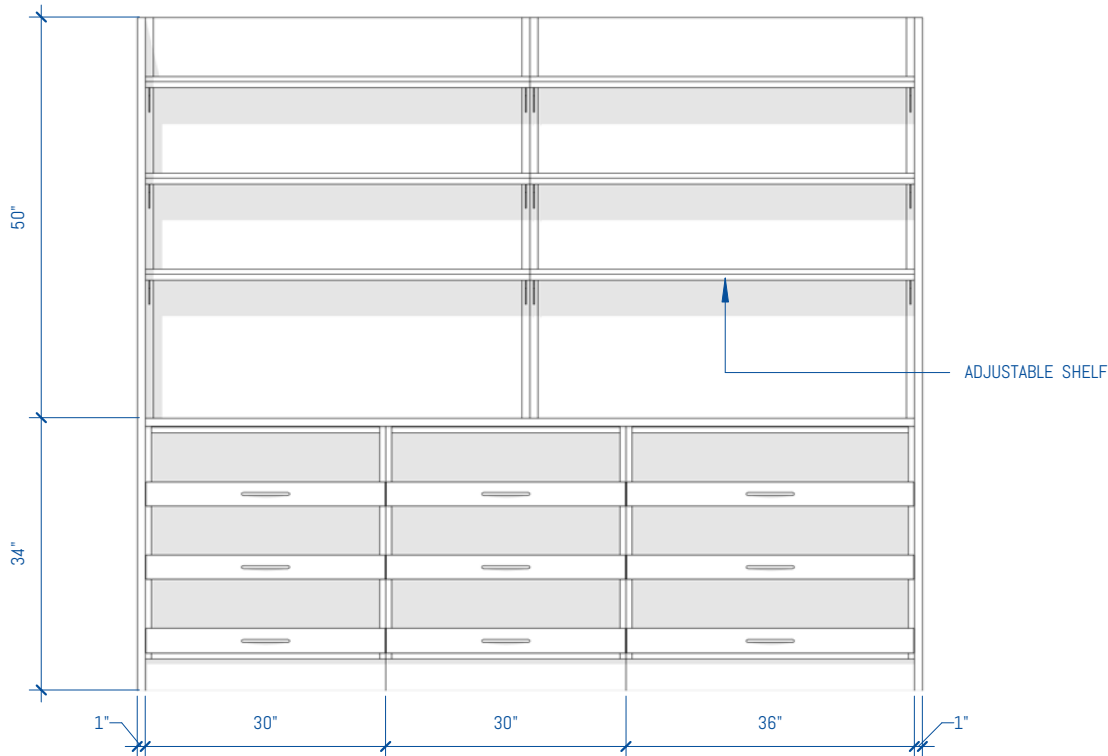

2 PHARMACY ROOM - LAM 8ft - OPTION 2 - FRONT
1/2" = 1'-0"

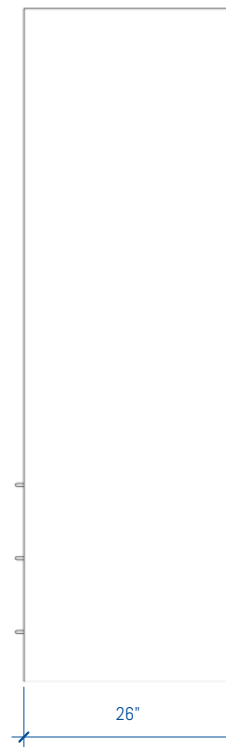

1 PHARMACY ROOM - LAM 8ft - OPTION 2 - SIDE
1/2" = 1'-0"

GENERAL NOTES

SUSTAINABILITY

- Particleboard and MDF fabricated from recycled wood waste material
- Cardboard packaging made from recycled materials
- Unusable pallets are recycled
- All aluminum scrap is recycled
- All adhesives used are water-based
- Products meet low VOC standards
- Powder coat paint is used on all metal surfaces
- Greenguard Gold Certified to provide safe, quality, environmentally friendly workspaces.
- FSC and OSHPD certified components are also available

CONSTRUCTION

- Cabinets are constructed of 3/4" thick industrial grade 40-50lb substrate, double-faced melamine
- All exposed edges are covered with 2mm PVC edge banding
- All panels are connected with hafele mini-fix cam hidden fastener system
- All cabinets are rail mounted for ease of install
- Work surfaces are constructed of 1 1/16" thick high-pressure laminate



MODULAR CASEWORK
ROOM SEGMENTS

Copyright 2017 Southwest Solutions Group. This material is proprietary and confidential and the disclosure, reproduction (by photocopy, film, blueprint or otherwise) or incorporation into any information retrieval system without first receiving written approval from Southwest Solutions Group is expressly prohibited by law.

Approved By

Date

Drawn by DHaynal

Salesperson SSG

Scale 1/2" = 1'-0"

LEGEND

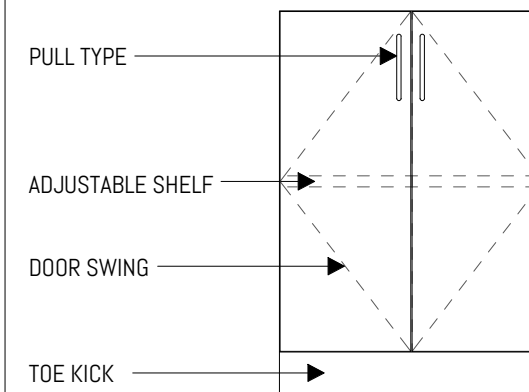

RN DATE DESCRIPTION

SSG REVISION SCHEDULE

PHARMACY ROOM -
LAM 8ft - OPTION 2

SHEET NUMBER

PR-12 of PR-30

FOR MORE INFORMATION

<https://bim.southwestsolutions.com>

Pharmacy Cabinets - 8' Wide - Option 3

SMS-03-V90-SSG-PH08-3-L

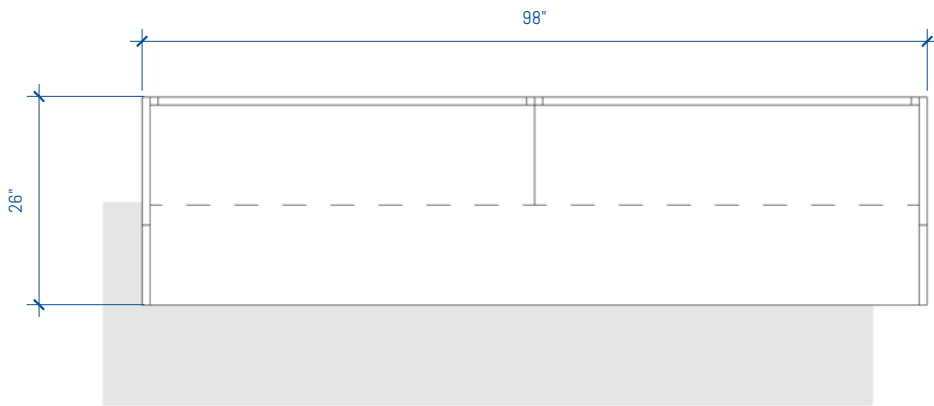

4 PHARMACY ROOM - LAM 8ft - OPTION 3
1/2" = 1'-0"

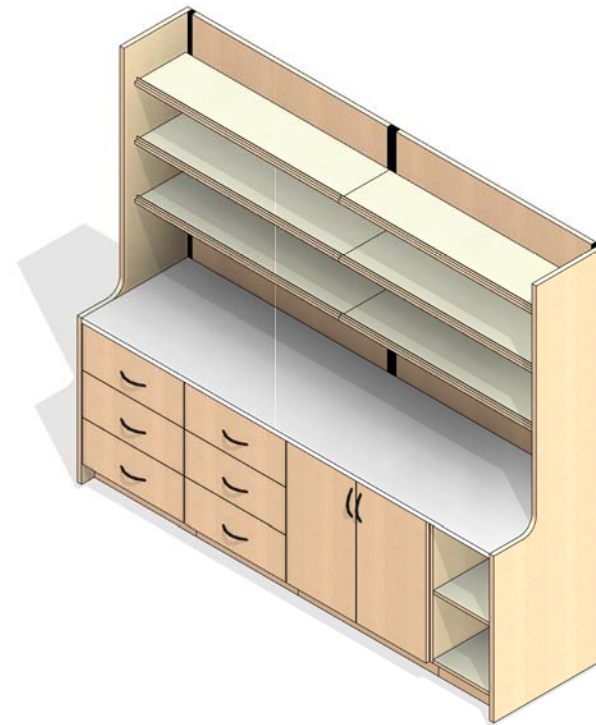

3 PHARMACY ROOM - LAM 8ft - OPTION 3

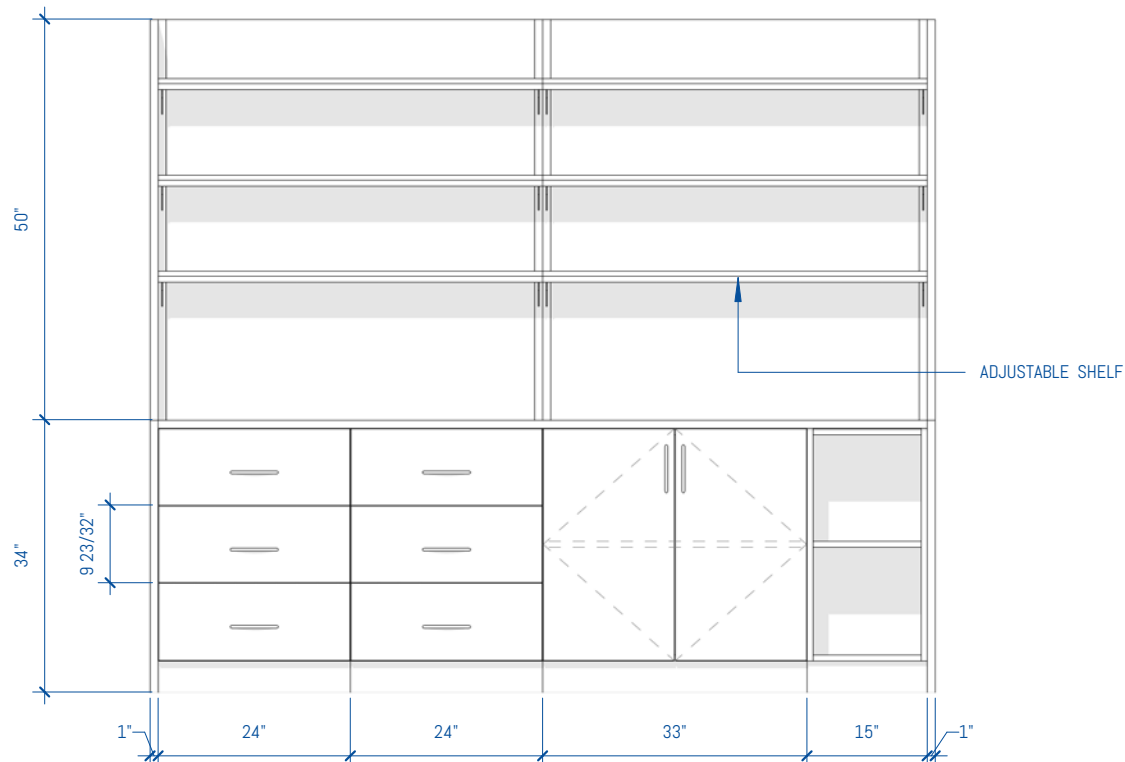

2 PHARMACY ROOM - LAM 8ft - OPTION 3 - FRONT
1/2" = 1'-0"

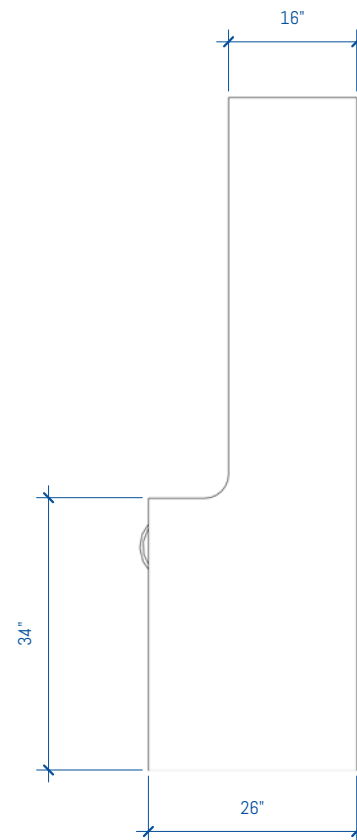

1 PHARMACY ROOM - LAM 8ft - OPTION 3 - SIDE
1/2" = 1'-0"

GENERAL NOTES

SUSTAINABILITY

- Particleboard and MDF fabricated from recycled wood waste material
- Cardboard packaging made from recycled materials
- Unusable pallets are recycled
- All aluminum scrap is recycled
- All adhesives used are water-based
- Products meet low VOC standards
- Powder coat paint is used on all metal surfaces
- Greenguard Gold Certified to provide safe, quality, environmentally friendly workspaces.
- FSC and OSHPD certified components are also available

CONSTRUCTION

- Cabinets are constructed of 3/4" thick industrial grade 40-50lb substrate, double-faced melamine
- All exposed edges are covered with 2mm PVC edge banding
- All panels are connected with hafele mini-fix cam hidden fastener system
- All cabinets are rail mounted for ease of install
- Work surfaces are constructed of 1 1/16" thick high-pressure laminate



MODULAR CASEWORK
ROOM SEGMENTS

Copyright 2017 Southwest Solutions Group. This material is proprietary and confidential and the disclosure, reproduction (by photocopy, film, blueprint or otherwise) or incorporation into any information retrieval system without first receiving written approval from Southwest Solutions Group is expressly prohibited by law.

Approved By

Date

Drawn by DHaynal

Salesperson SSG

Scale 1/2" = 1'-0"

LEGEND

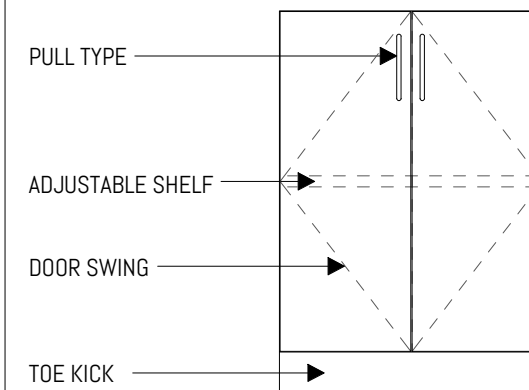

RN	DATE	DESCRIPTION
----	------	-------------

SSG REVISION SCHEDULE

PHARMACY ROOM -
LAM 8ft - OPTION 3

SHEET NUMBER

PR-13 of PR-30

FOR MORE INFORMATION

<https://bim.southwestsolutions.com>

Pharmacy Cabinets - 8' Wide - Option 4

SMS-03-V90-SSG-PH08-4-L

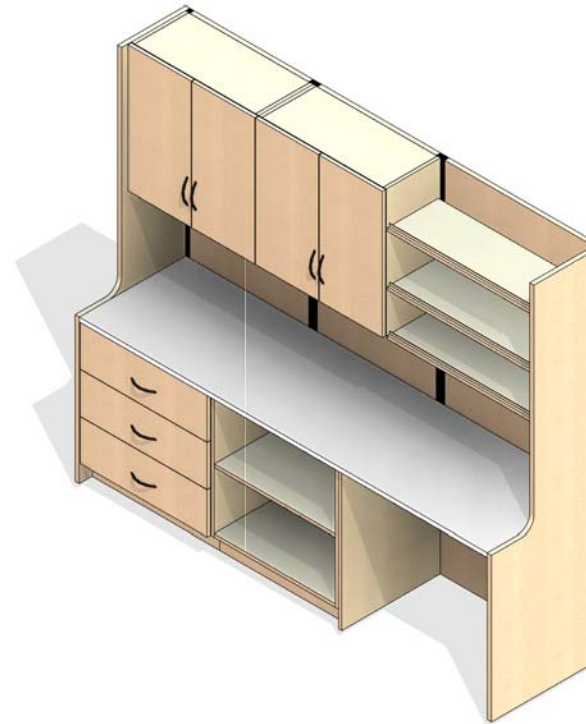
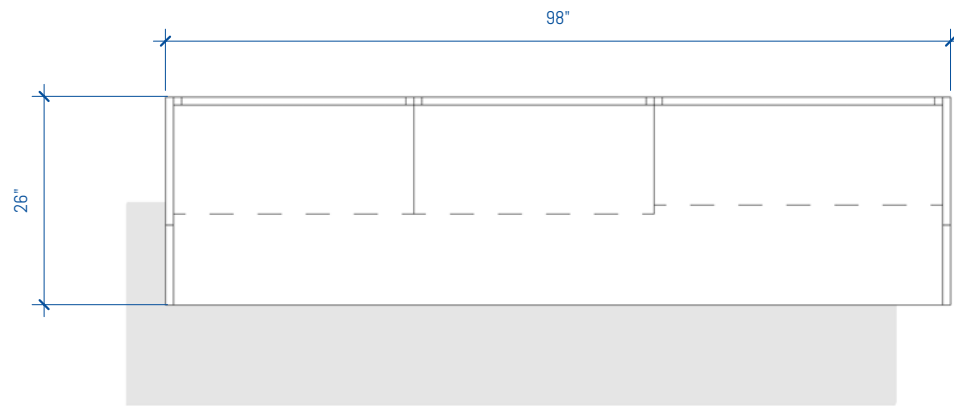

4 PHARMACY ROOM - LAM 8ft - OPTION 4
1/2" = 1'-0"

3 PHARMACY ROOM - LAM 8ft - OPTION 4

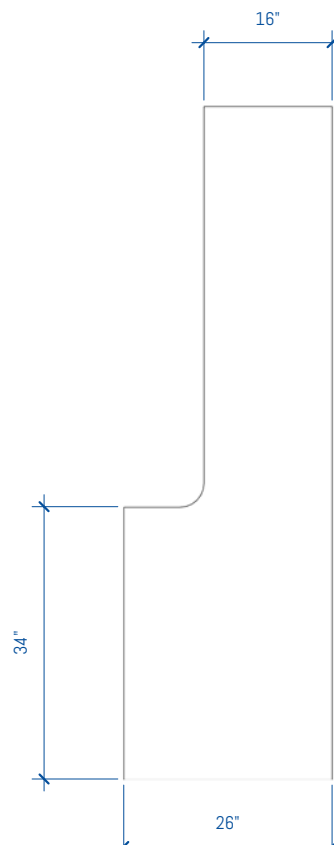
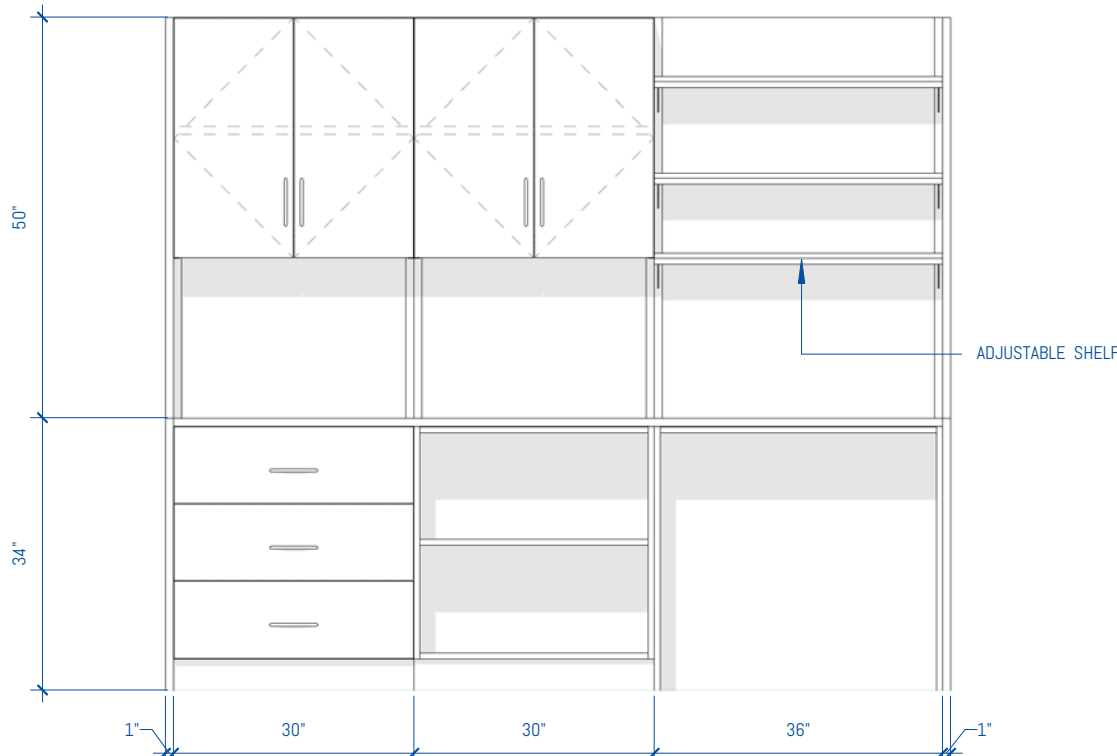

2 PHARMACY ROOM - LAM 8ft - OPTION 4 - FRONT
1/2" = 1'-0"

1 PHARMACY ROOM - LAM 8ft - OPTION 4 - SIDE
1/2" = 1'-0"

GENERAL NOTES

SUSTAINABILITY

- Particleboard and MDF fabricated from recycled wood waste material
- Cardboard packaging made from recycled materials
- Unusable pallets are recycled
- All aluminum scrap is recycled
- All adhesives used are water-based
- Products meet low VOC standards
- Powder coat paint is used on all metal surfaces
- Greenguard Gold Certified to provide safe, quality, environmentally friendly workspaces.
- FSC and OSHPD certified components are also available

CONSTRUCTION

- Cabinets are constructed of 3/4" thick industrial grade 40-50lb substrate, double-faced melamine
- All exposed edges are covered with 2mm PVC edge banding
- All panels are connected with hafele mini-fix cam hidden fastener system
- All cabinets are rail mounted for ease of install
- Work surfaces are constructed of 1 1/16" thick high-pressure laminate



MODULAR CASEWORK
ROOM SEGMENTS

Copyright 2017 Southwest Solutions Group. This material is proprietary and confidential and the disclosure, reproduction (by photocopy, film, blueprint or otherwise) or incorporation into any information retrieval system without first receiving written approval from Southwest Solutions Group is expressly prohibited by law.

Approved By

Date

Drawn by DHaynal

Salesperson SSG

Scale 1/2" = 1'-0"

LEGEND

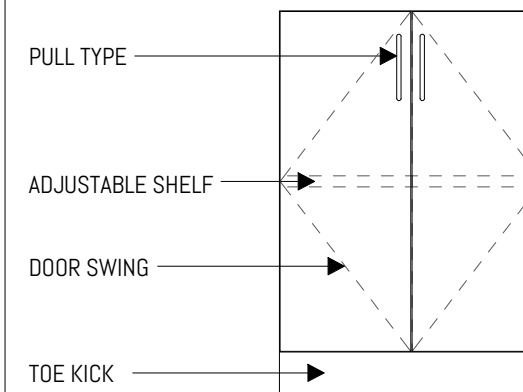

RN DATE DESCRIPTION

SSG REVISION SCHEDULE

PHARMACY ROOM -
LAM 8ft - OPTION 4

SHEET NUMBER

PR-14 of PR-30

FOR MORE INFORMATION

<https://bim.southwestsolutions.com>

Pharmacy Cabinets - 8 Wide - Option 5

SMS-03-V90-SSG-PH08-5-L

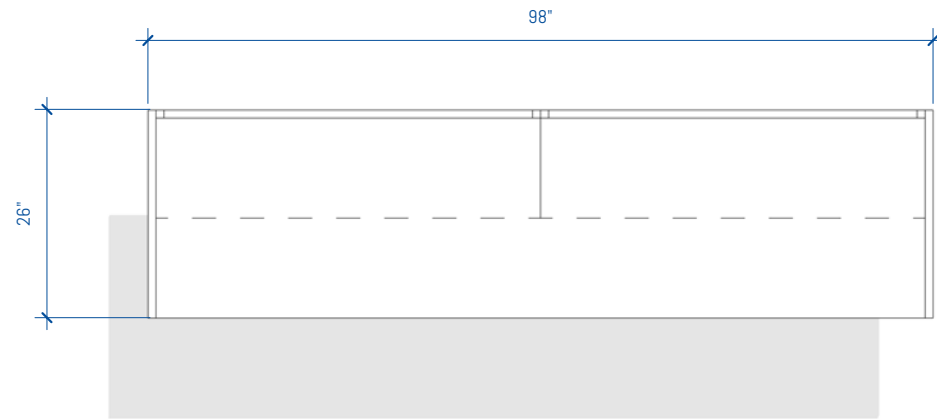

4 PHARMACY ROOM - LAM 8ft - OPTION 5
1/2" = 1'-0"

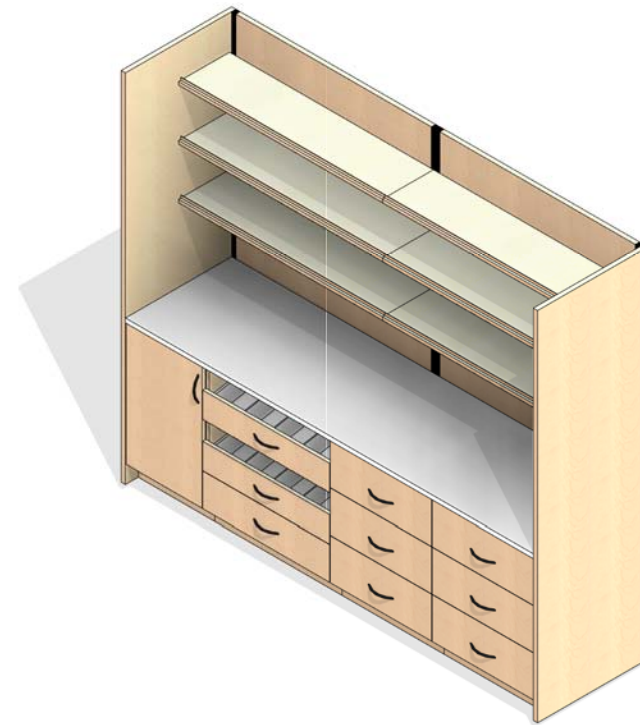

3 PHARMACY ROOM - LAM 8ft - OPTION 5
1/2" = 1'-0"

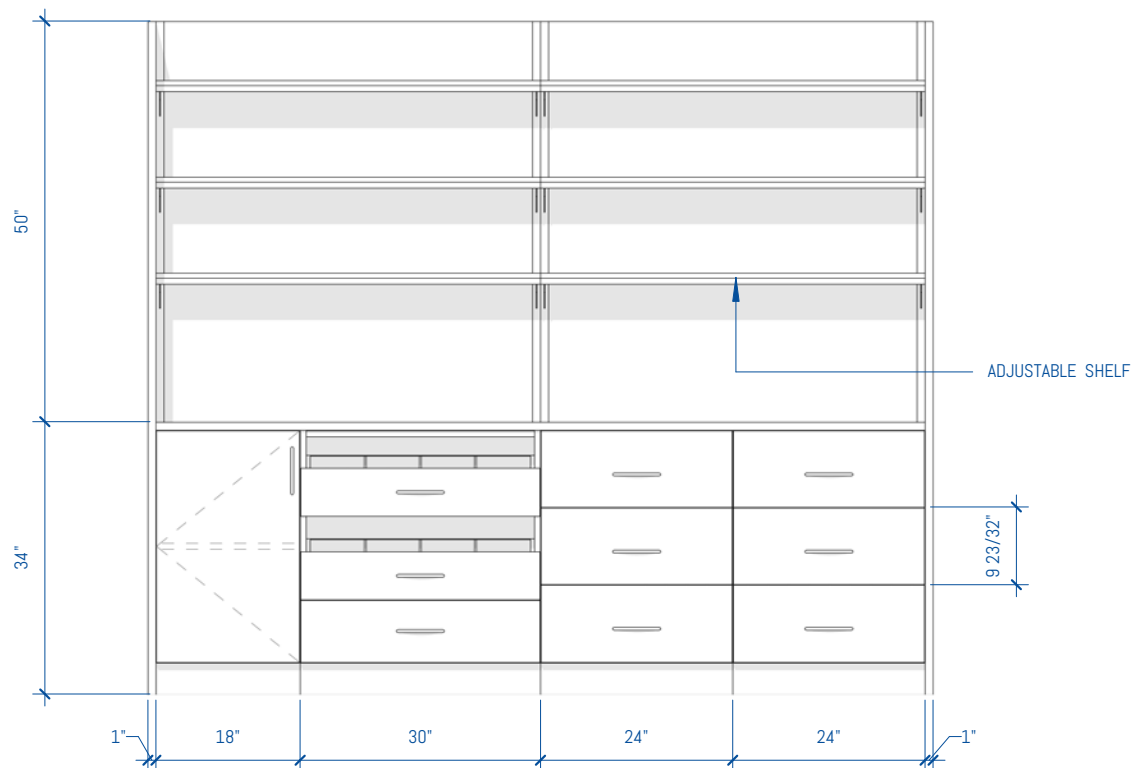

2 PHARMACY ROOM - LAM 8ft - OPTION 5 - FRONT
1/2" = 1'-0"

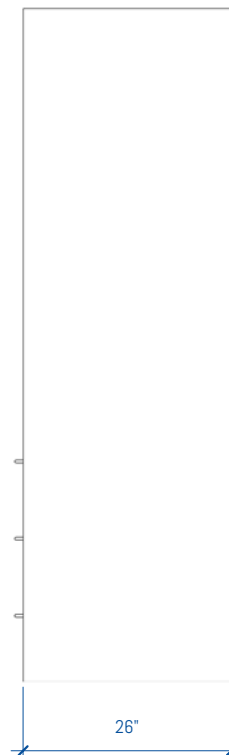

1 PHARMACY ROOM - LAM 8ft - OPTION 5 - SIDE
1/2" = 1'-0"

GENERAL NOTES

SUSTAINABILITY

- Particleboard and MDF fabricated from recycled wood waste material
- Cardboard packaging made from recycled materials
- Unusable pallets are recycled
- All aluminum scrap is recycled
- All adhesives used are water-based
- Products meet low VOC standards
- Powder coat paint is used on all metal surfaces
- Greenguard Gold Certified to provide safe, quality, environmentally friendly workspaces.
- FSC and OSHPD certified components are also available

CONSTRUCTION

- Cabinets are constructed of 3/4" thick industrial grade 40-50lb substrate, double-faced melamine
- All exposed edges are covered with 2mm PVC edge banding
- All panels are connected with hafele mini-fix cam hidden fastener system
- All cabinets are rail mounted for ease of install
- Work surfaces are constructed of 1 1/16" thick high-pressure laminate



MODULAR CASEWORK
ROOM SEGMENTS

Copyright 2017 Southwest Solutions Group. This material is proprietary and confidential and the disclosure, reproduction (by photocopy, film, blueprint or otherwise) or incorporation into any information retrieval system without first receiving written approval from Southwest Solutions Group is expressly prohibited by law.

Approved By

Date

Drawn by DHaynal

Salesperson SSG

Scale 1/2" = 1'-0"

LEGEND

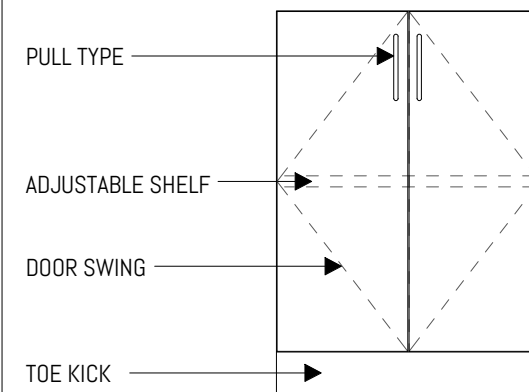

RN	DATE	DESCRIPTION
SSG REVISION SCHEDULE		

PHARMACY ROOM -
LAM 8ft - OPTION 5

SHEET NUMBER

PR-15 of PR-30

FOR MORE INFORMATION

<https://bim.southwestsolutions.com>

Pharmacy Cabinets - 8' Wide - Option 6

SMS-03-V90-SSG-PH08-6-L

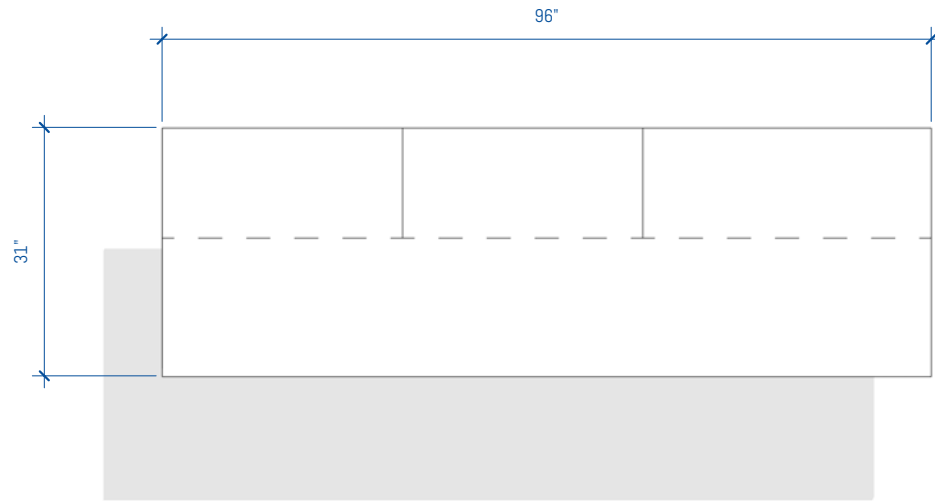

4 PHARMACY ROOM - LAM 8ft - OPTION 6
1/2" = 1'-0"

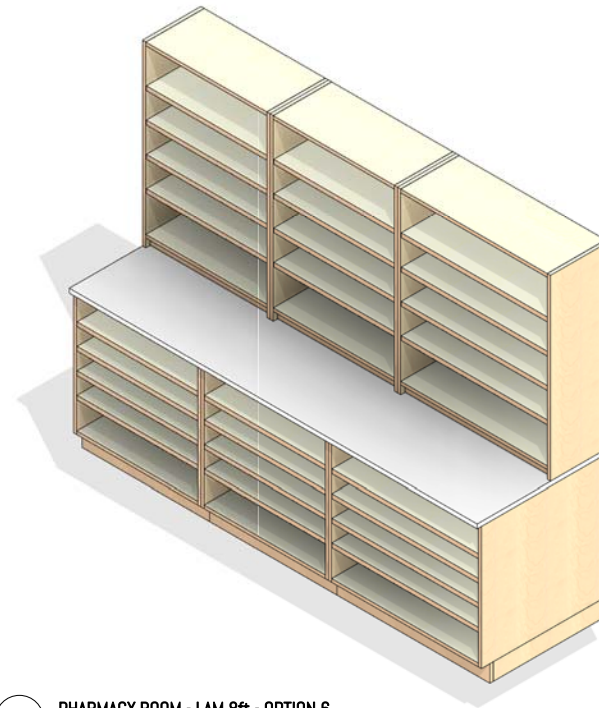

3 PHARMACY ROOM - LAM 8ft - OPTION 6

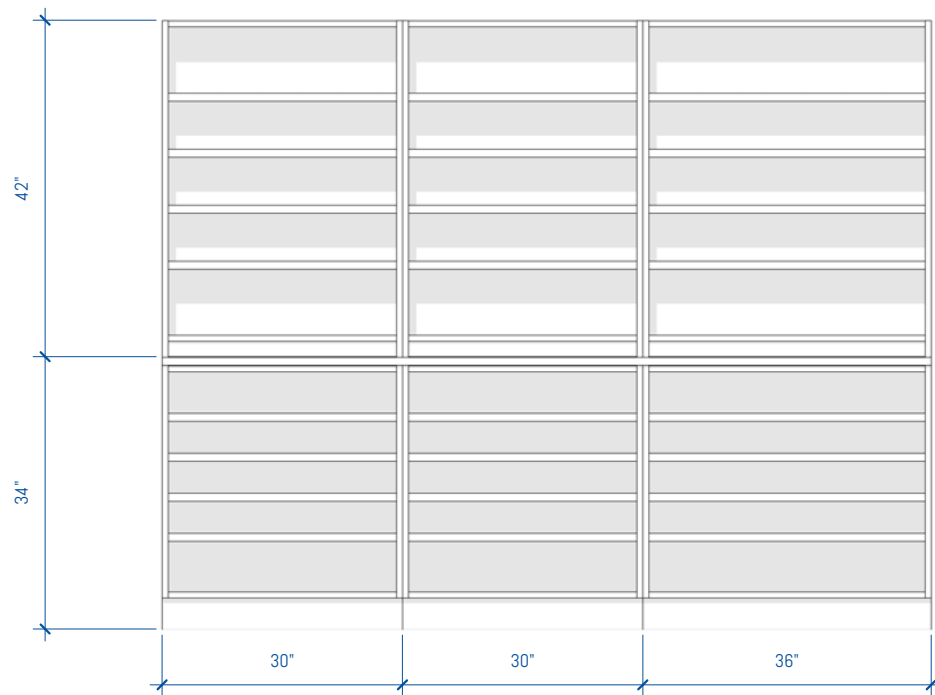

2 PHARMACY ROOM - LAM 8ft - OPTION 6 - FRONT
1/2" = 1'-0"

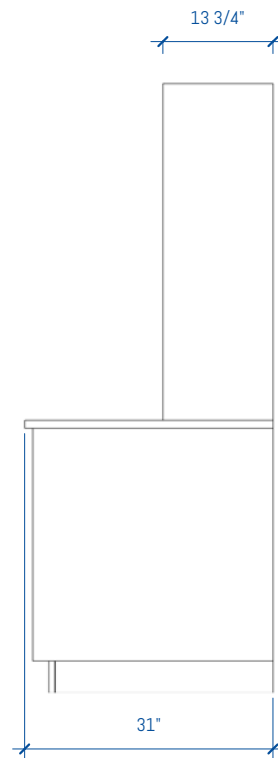

1 PHARMACY ROOM - LAM 8ft - OPTION 6 - SIDE
1/2" = 1'-0"

GENERAL NOTES

SUSTAINABILITY

- Particleboard and MDF fabricated from recycled wood waste material
- Cardboard packaging made from recycled materials
- Unusable pallets are recycled
- All aluminum scrap is recycled
- All adhesives used are water-based
- Products meet low VOC standards
- Powder coat paint is used on all metal surfaces
- Greenguard Gold Certified to provide safe, quality, environmentally friendly workspaces.
- FSC and OSHPD certified components are also available

CONSTRUCTION

- Cabinets are constructed of 3/4" thick industrial grade 40-50lb substrate, double-faced melamine
- All exposed edges are covered with 2mm PVC edge banding
- All panels are connected with hafele mini-fix cam hidden fastener system
- All cabinets are rail mounted for ease of install
- Work surfaces are constructed of 1 1/16" thick high-pressure laminate



MODULAR CASEWORK
ROOM SEGMENTS

Copyright 2017 Southwest Solutions Group. This material is proprietary and confidential and the disclosure, reproduction (by photocopy, film, blueprint or otherwise) or incorporation into any information retrieval system without first receiving written approval from Southwest Solutions Group is expressly prohibited by law.

Approved By

Date

Drawn by DHaynal

Salesperson SSG

Scale 1/2" = 1'-0"

LEGEND

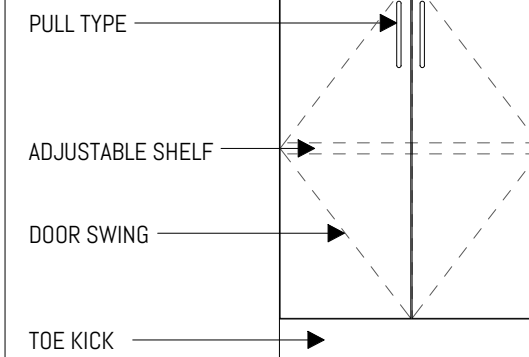

RN	DATE	DESCRIPTION
SSG REVISION SCHEDULE		

PHARMACY ROOM -
LAM 8ft - OPTION 6

SHEET NUMBER

PR-16 of PR-30

FOR MORE INFORMATION

<https://bim.southwestsolutions.com>

Pharmacy Cabinets - 9' Wide - Option 1

SMS-03-V90-SSG-PH09-1-L

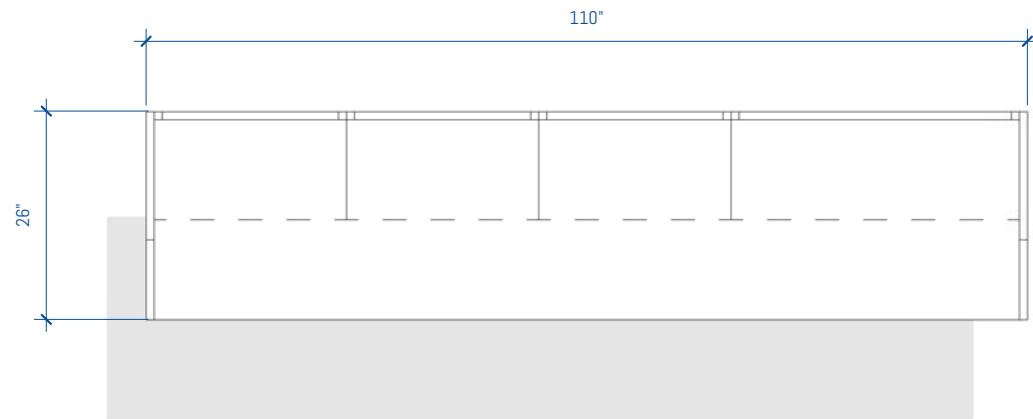

4 PHARMACY ROOM - LAM 9ft - OPTION 1
1/2" = 1'-0"

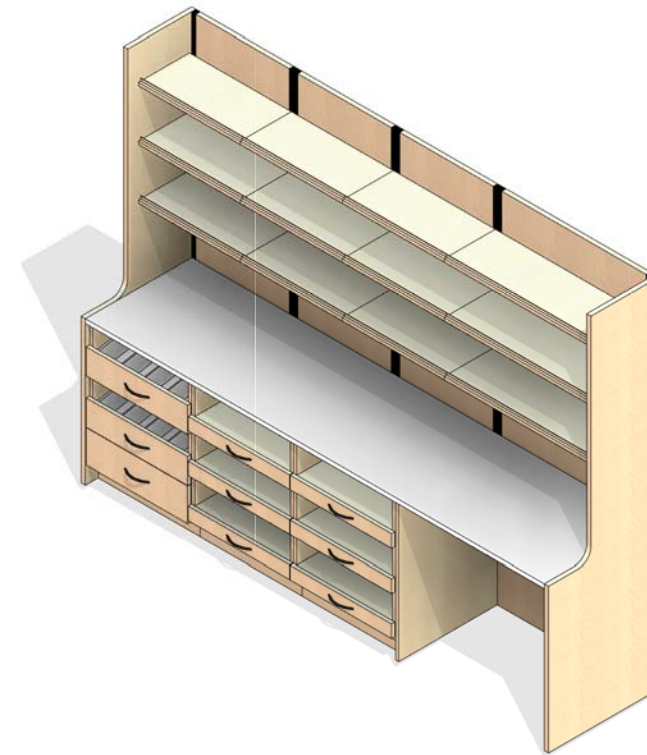

3 PHARMACY ROOM - LAM 9ft - OPTION 1

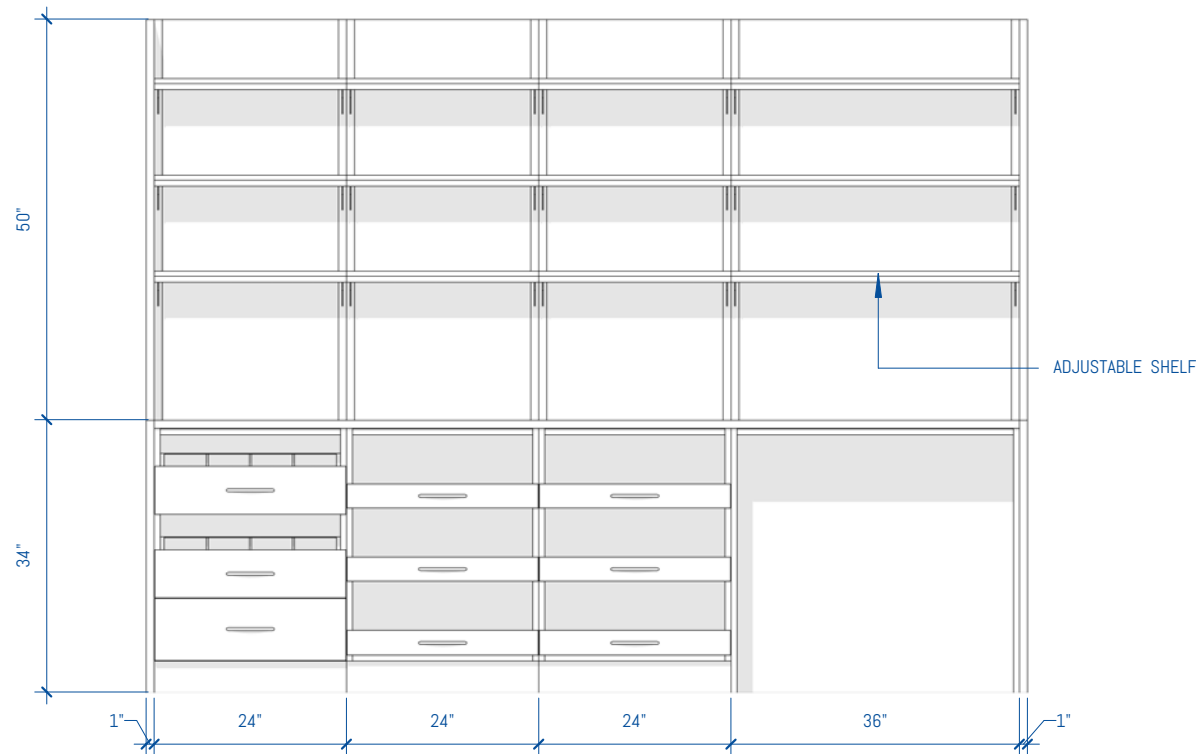

2 PHARMACY ROOM - LAM 9ft - OPTION 1 - FRONT
1/2" = 1'-0"

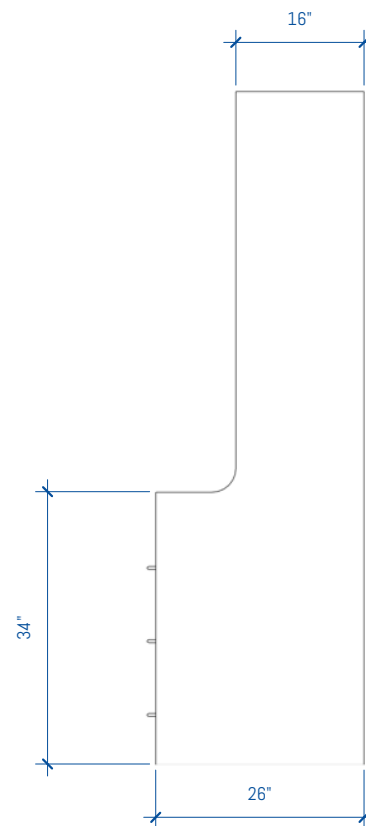

1 PHARMACY ROOM - LAM 9ft - OPTION 1 - SIDE
1/2" = 1'-0"

GENERAL NOTES

SUSTAINABILITY

- Particleboard and MDF fabricated from recycled wood waste material
- Cardboard packaging made from recycled materials
- Unusable pallets are recycled
- All aluminum scrap is recycled
- All adhesives used are water-based
- Products meet low VOC standards
- Powder coat paint is used on all metal surfaces
- Greenguard Gold Certified to provide safe, quality, environmentally friendly workspaces.
- FSC and OSHPD certified components are also available

CONSTRUCTION

- Cabinets are constructed of 3/4" thick industrial grade 40-50lb substrate, double-faced melamine
- All exposed edges are covered with 2mm PVC edge banding
- All panels are connected with hafele mini-fix cam hidden fastener system
- All cabinets are rail mounted for ease of install
- Work surfaces are constructed of 1 1/16" thick high-pressure laminate



MODULAR CASEWORK
ROOM SEGMENTS

Copyright 2017 Southwest Solutions Group. This material is proprietary and confidential and the disclosure, reproduction (by photocopy, film, blueprint or otherwise) or incorporation into any information retrieval system without first receiving written approval from Southwest Solutions Group is expressly prohibited by law.

Approved By

Date

Drawn by DHaynal

Salesperson SSG

Scale 1/2" = 1'-0"

LEGEND

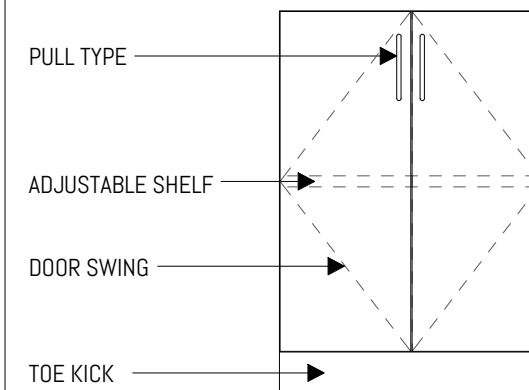

RN DATE DESCRIPTION

SSG REVISION SCHEDULE

PHARMACY ROOM -
LAM 9ft - OPTION 1

SHEET NUMBER

PR-17 of PR-30

FOR MORE INFORMATION

<https://bim.southwestsolutions.com>

Pharmacy Cabinets - 9' Wide - Option 2

SMS-03-V90-SSG-PH09-2-L

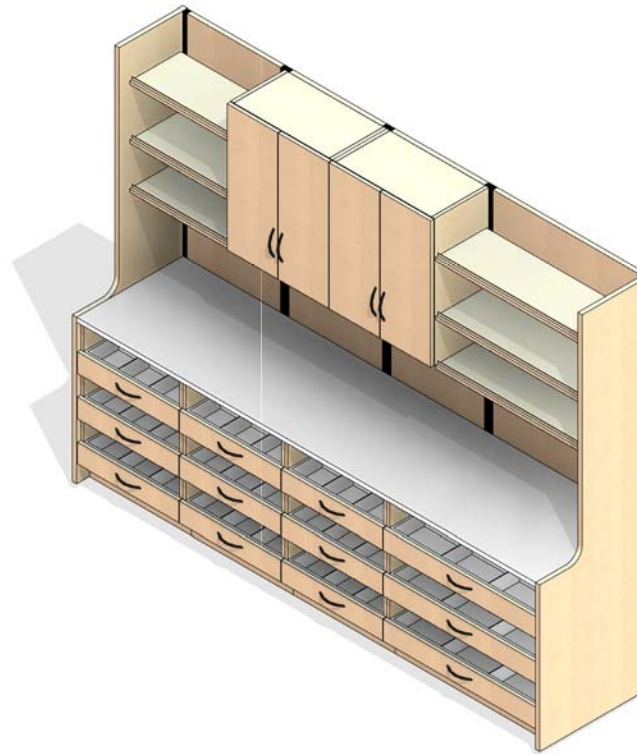

3 PHARMACY ROOM - LAM 9ft - OPTION 2
1/2" = 1'-0"

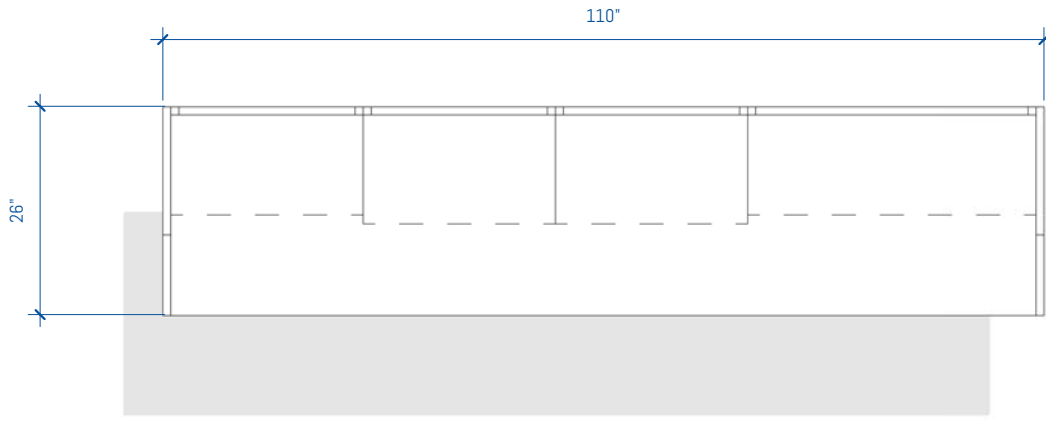

4 PHARMACY ROOM - LAM 9ft - OPTION 2
1/2" = 1'-0"

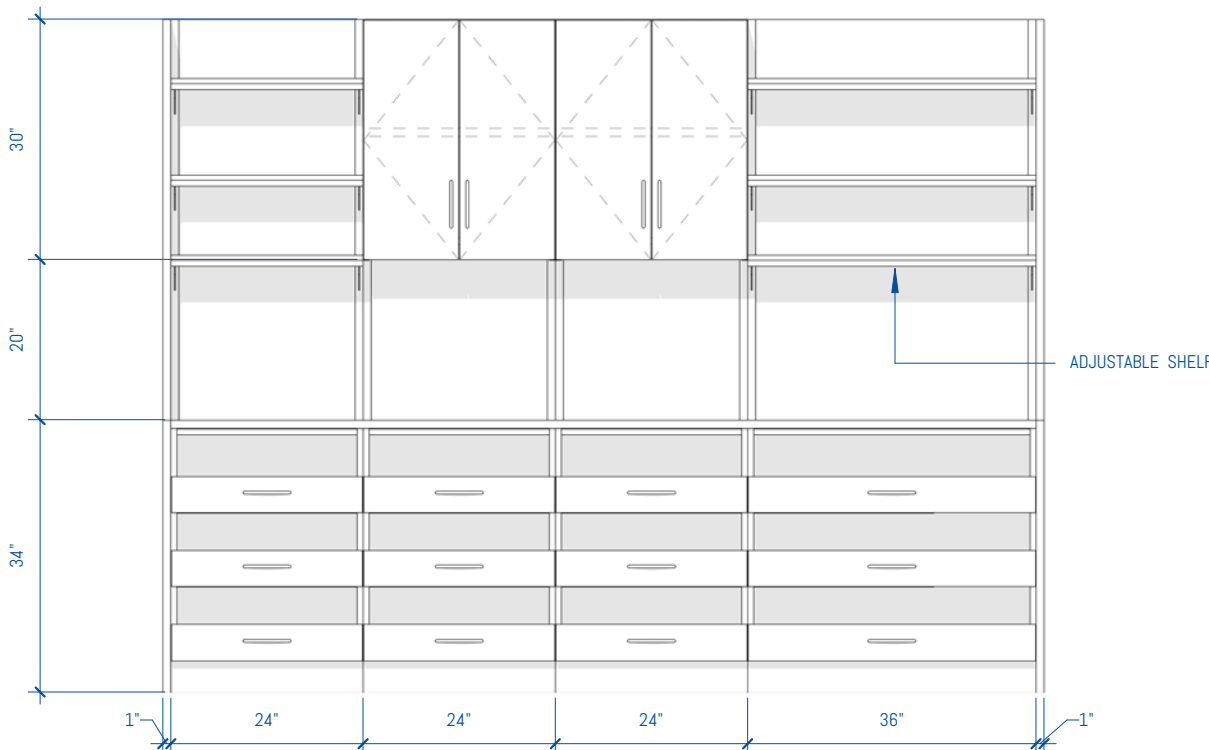

2 PHARMACY ROOM - LAM 9ft - OPTION 2 - FRONT
1/2" = 1'-0"

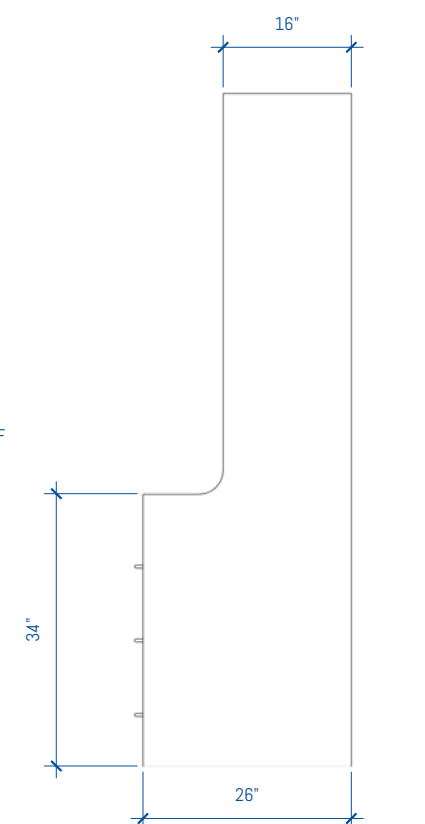

1 PHARMACY ROOM - LAM 9ft - OPTION 2 - SIDE
1/2" = 1'-0"

GENERAL NOTES

SUSTAINABILITY

- Particleboard and MDF fabricated from recycled wood waste material
- Cardboard packaging made from recycled materials
- Unusable pallets are recycled
- All aluminum scrap is recycled
- All adhesives used are water-based
- Products meet low VOC standards
- Powder coat paint is used on all metal surfaces
- Greenguard Gold Certified to provide safe, quality, environmentally friendly workspaces.
- FSC and OSHPD certified components are also available

CONSTRUCTION

- Cabinets are constructed of 3/4" thick industrial grade 40-50lb substrate, double-faced melamine
- All exposed edges are covered with 2mm PVC edge banding
- All panels are connected with hafele mini-fix cam hidden fastener system
- All cabinets are rail mounted for ease of install
- Work surfaces are constructed of 1 1/16" thick high-pressure laminate



MODULAR CASEWORK
ROOM SEGMENTS

Copyright 2017 Southwest Solutions Group. This material is proprietary and confidential and the disclosure, reproduction (by photocopy, film, blueprint or otherwise) or incorporation into any information retrieval system without first receiving written approval from Southwest Solutions Group is expressly prohibited by law.

Approved By

Date

Drawn by DHaynal

Salesperson SSG

Scale 1/2" = 1'-0"

LEGEND

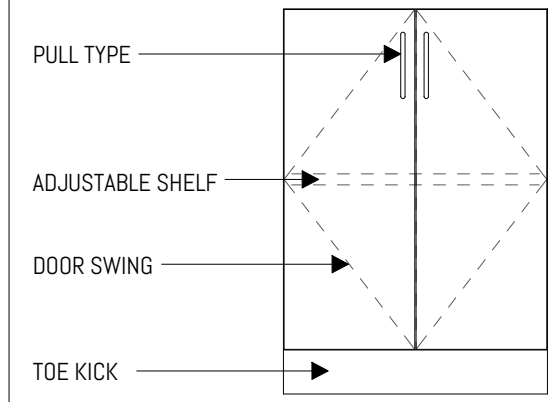

RN	DATE	DESCRIPTION
SSG REVISION SCHEDULE		

PHARMACY ROOM - LAM 9ft - OPTION 2

SHEET NUMBER

PR-18 of PR-30

FOR MORE INFORMATION

<https://bim.southwestsolutions.com>

Pharmacy Cabinets - 9' Wide - Option 3

SMS-03-V90-SSG-PH09-3-L

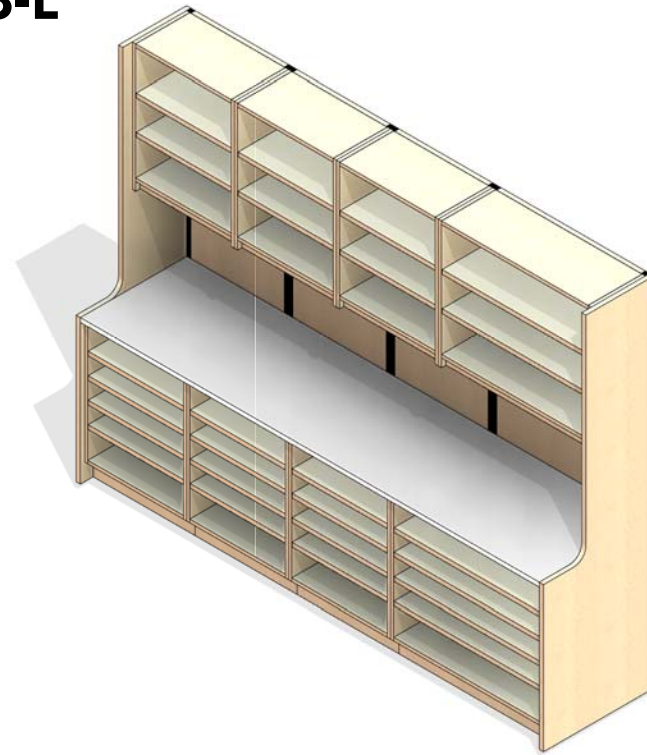
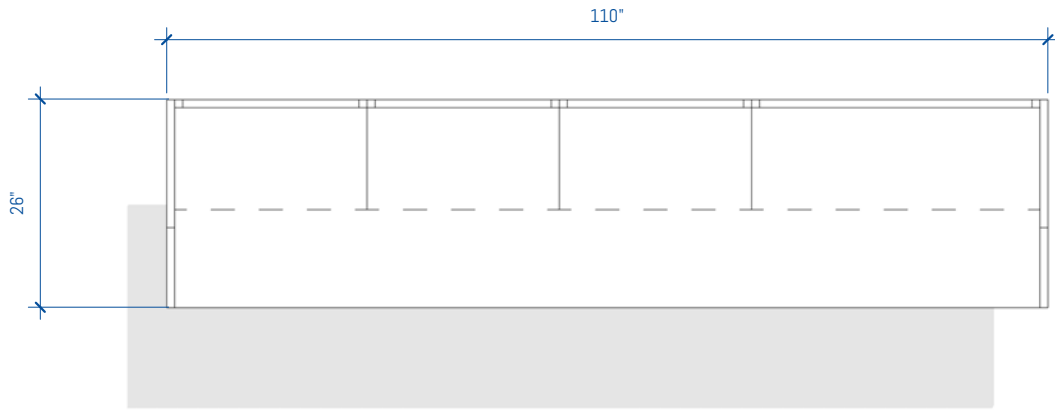

4 PHARMACY ROOM - LAM 9ft - OPTION 3
1/2" = 1'-0"

3 PHARMACY ROOM - LAM 9ft - OPTION 3

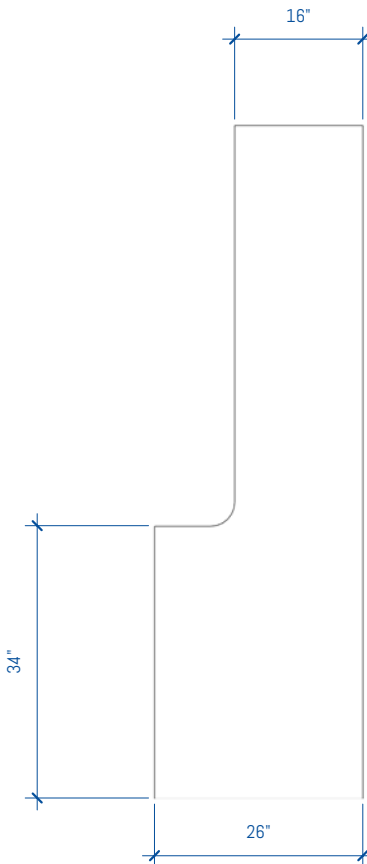
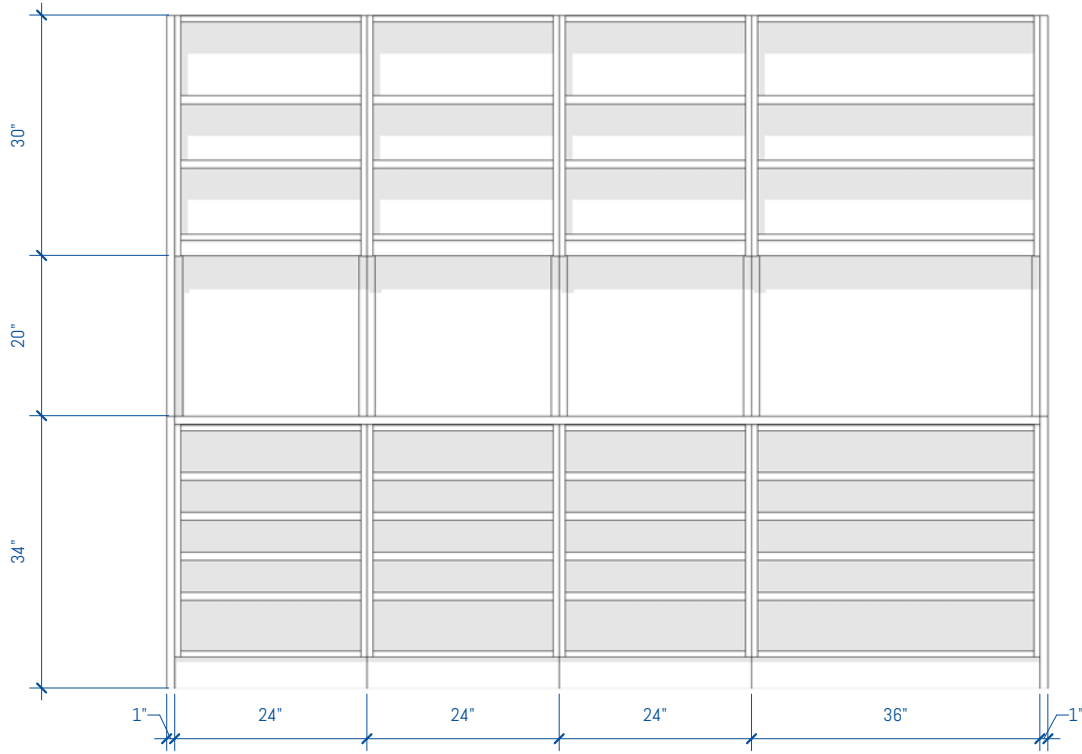

2 PHARMACY ROOM - LAM 9ft - OPTION 3 - FRONT
1/2" = 1'-0"

1 PHARMACY ROOM - LAM 9ft - OPTION 3 - SIDE
1/2" = 1'-0"

GENERAL NOTES

SUSTAINABILITY

- Particleboard and MDF fabricated from recycled wood waste material
- Cardboard packaging made from recycled materials
- Unusable pallets are recycled
- All aluminum scrap is recycled
- All adhesives used are water-based
- Products meet low VOC standards
- Powder coat paint is used on all metal surfaces
- Greenguard Gold Certified to provide safe, quality, environmentally friendly workspaces.
- FSC and OSHPD certified components are also available

CONSTRUCTION

- Cabinets are constructed of 3/4" thick industrial grade 40-50lb substrate, double-faced melamine
- All exposed edges are covered with 2mm PVC edge banding
- All panels are connected with hafele mini-fix cam hidden fastener system
- All cabinets are rail mounted for ease of install
- Work surfaces are constructed of 1 1/16" thick high-pressure laminate



MODULAR CASEWORK
ROOM SEGMENTS

Copyright 2017 Southwest Solutions Group. This material is proprietary and confidential and the disclosure, reproduction (by photocopy, film, blueprint or otherwise) or incorporation into any information retrieval system without first receiving written approval from Southwest Solutions Group is expressly prohibited by law.

Approved By

Date

Drawn by DHaynal

Salesperson SSG

Scale 1/2" = 1'-0"

LEGEND

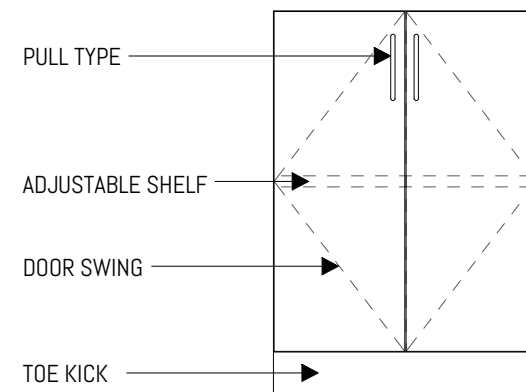

RN	DATE	DESCRIPTION
----	------	-------------

SSG REVISION SCHEDULE

PHARMACY ROOM -
LAM 9ft - OPTION 3

SHEET NUMBER

PR-19 of PR-30

FOR MORE INFORMATION

<https://bim.southwestsolutions.com>

Pharmacy Cabinets - 9' Wide - Option 4

SMS-03-V90-SSG-PH09-4-L

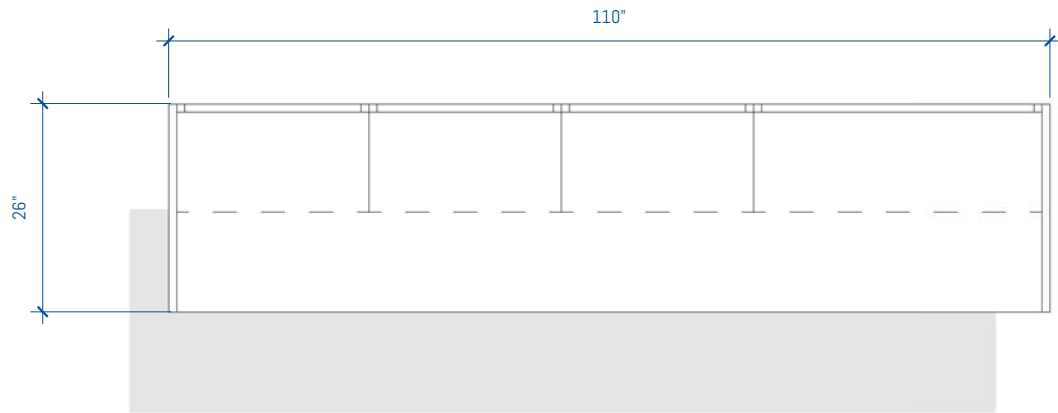

4 PHARMACY ROOM - LAM 9ft - OPTION 4
1/2" = 1'-0"

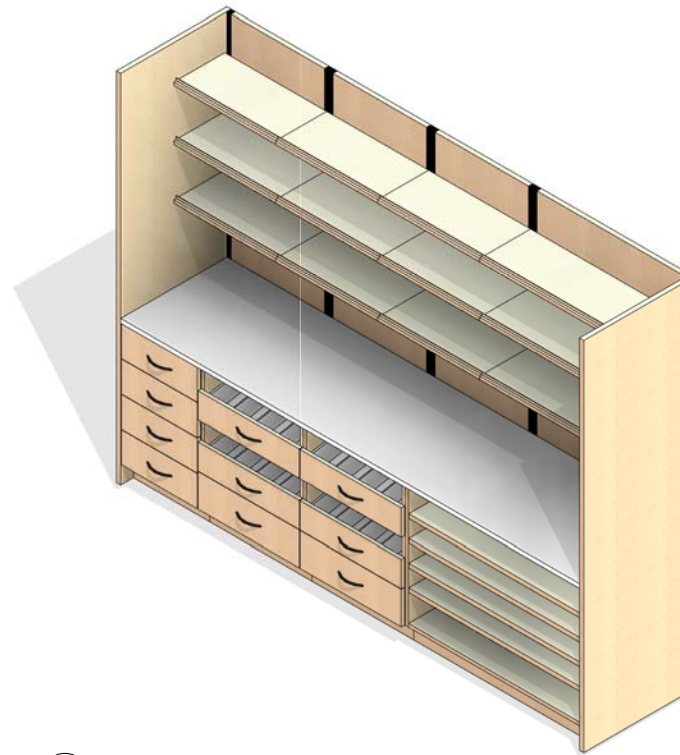

3 PHARMACY ROOM - LAM 9ft - OPTION 4

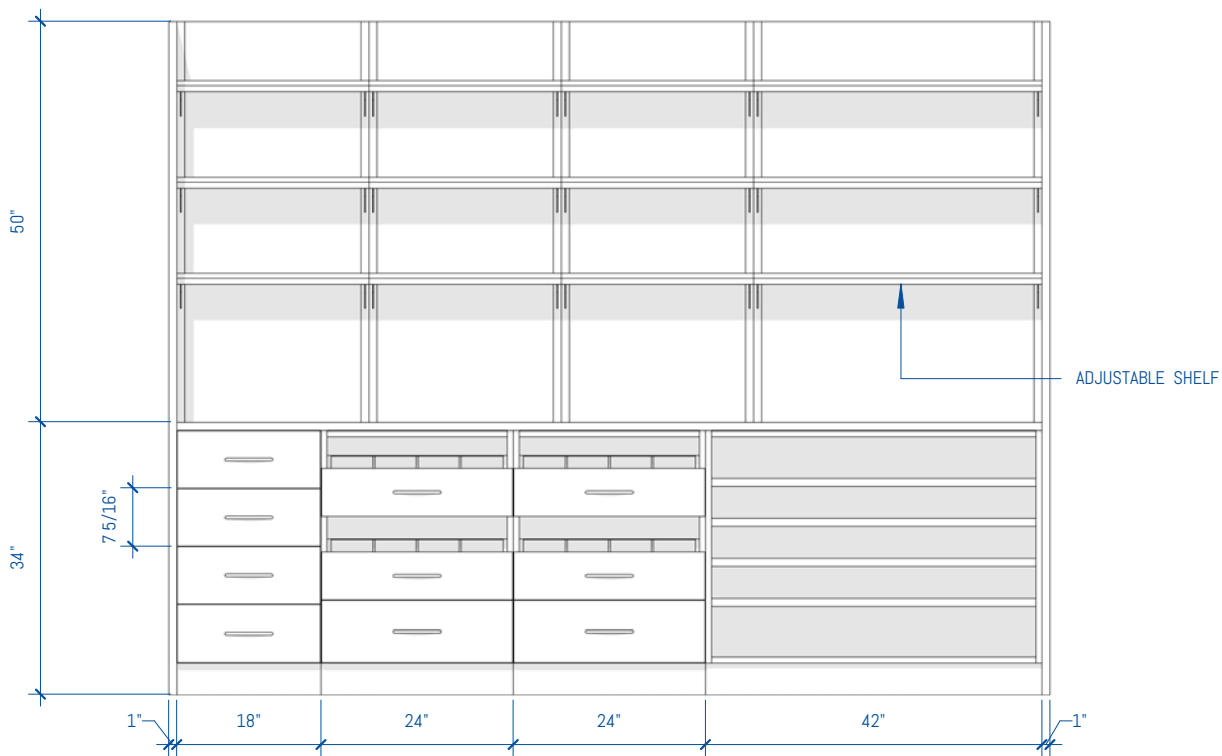

2 PHARMACY ROOM - LAM 9ft - OPTION 4 - FRONT
1/2" = 1'-0"

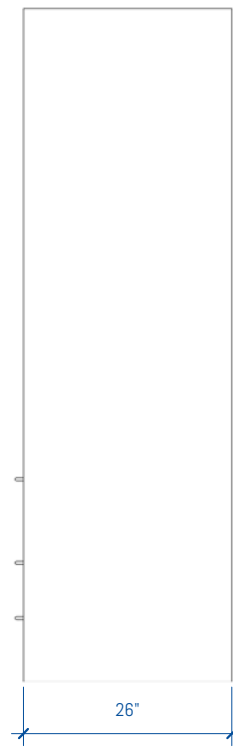

1 PHARMACY ROOM - LAM 9ft - OPTION 4 - SIDE
1/2" = 1'-0"

GENERAL NOTES

SUSTAINABILITY

- Particleboard and MDF fabricated from recycled wood waste material
- Cardboard packaging made from recycled materials
- Unusable pallets are recycled
- All aluminum scrap is recycled
- All adhesives used are water-based
- Products meet low VOC standards
- Powder coat paint is used on all metal surfaces
- Greenguard Gold Certified to provide safe, quality, environmentally friendly workspaces.
- FSC and OSHPD certified components are also available

CONSTRUCTION

- Cabinets are constructed of 3/4" thick industrial grade 40-50lb substrate, double-faced melamine
- All exposed edges are covered with 2mm PVC edge banding
- All panels are connected with hafele mini-fix cam hidden fastener system
- All cabinets are rail mounted for ease of install
- Work surfaces are constructed of 1 1/16" thick high-pressure laminate



MODULAR CASEWORK
ROOM SEGMENTS

Copyright 2017 Southwest Solutions Group. This material is proprietary and confidential and the disclosure, reproduction (by photocopy, film, blueprint or otherwise) or incorporation into any information retrieval system without first receiving written approval from Southwest Solutions Group is expressly prohibited by law.

Approved By

Date

Drawn by DHaynal

Salesperson SSG

Scale 1/2" = 1'-0"

LEGEND

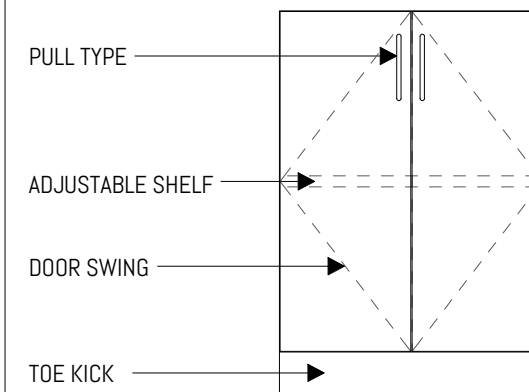

RN DATE DESCRIPTION

SSG REVISION SCHEDULE

PHARMACY ROOM -
LAM 9ft - OPTION 4

SHEET NUMBER

PR-20 of PR-30

FOR MORE INFORMATION

<https://bim.southwestsolutions.com>

Pharmacy Cabinets - 9' Wide - Option 5

SMS-03-V90-SSG-PH09-5-L



3 PHARMACY ROOM - LAM 9ft - OPTION 5
1/2" = 1'-0"

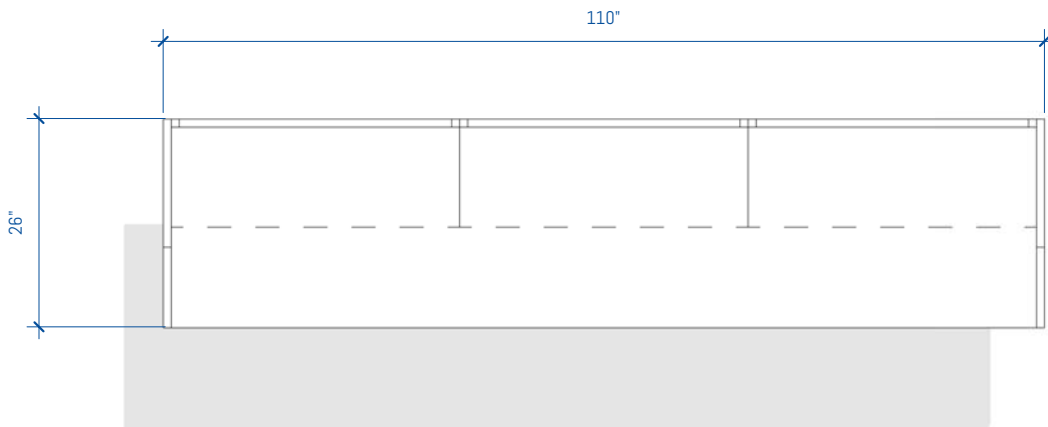

4 PHARMACY ROOM - LAM 9ft - OPTION 5
1/2" = 1'-0"

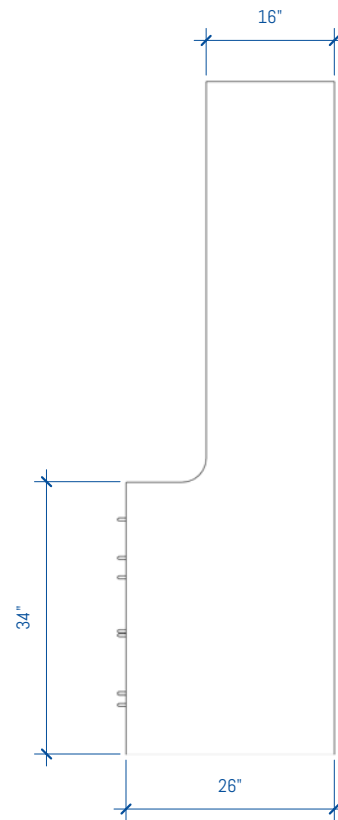

1 PHARMACY ROOM - LAM 9ft - OPTION 5 - SIDE
1/2" = 1'-0"

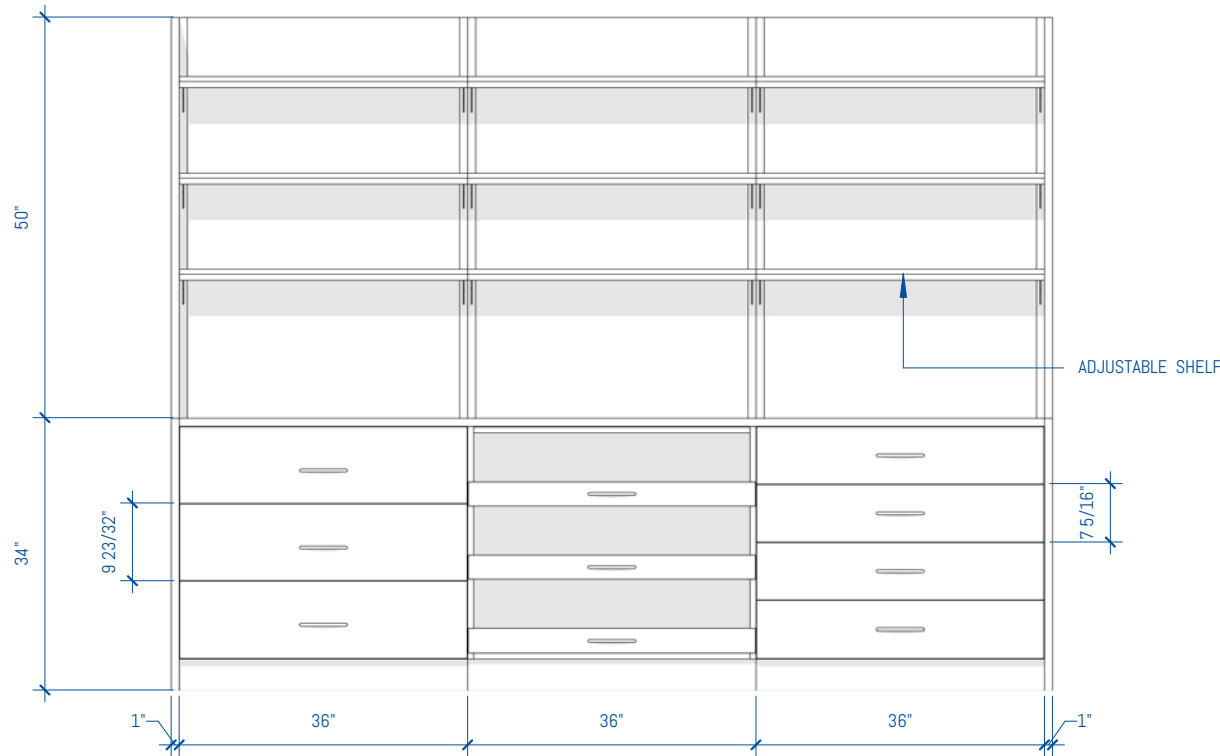

2 PHARMACY ROOM - LAM 9ft - OPTION 5 - FRONT
1/2" = 1'-0"

GENERAL NOTES

SUSTAINABILITY

- Particleboard and MDF fabricated from recycled wood waste material
- Cardboard packaging made from recycled materials
- Unusable pallets are recycled
- All aluminum scrap is recycled
- All adhesives used are water-based
- Products meet low VOC standards
- Powder coat paint is used on all metal surfaces
- Greenguard Gold Certified to provide safe, quality, environmentally friendly workspaces.
- FSC and OSHPD certified components are also available

CONSTRUCTION

- Cabinets are constructed of 3/4" thick industrial grade 40-50lb substrate, double-faced melamine
- All exposed edges are covered with 2mm PVC edge banding
- All panels are connected with hafele mini-fix cam hidden fastener system
- All cabinets are rail mounted for ease of install
- Work surfaces are constructed of 1 1/16" thick high-pressure laminate



MODULAR CASEWORK
ROOM SEGMENTS

Copyright 2017 Southwest Solutions Group. This material is proprietary and confidential and the disclosure, reproduction (by photocopy, film, blueprint or otherwise) or incorporation into any information retrieval system without first receiving written approval from Southwest Solutions Group is expressly prohibited by law.

Approved By

Date

Drawn by DHaynal

Salesperson SSG

Scale 1/2" = 1'-0"

LEGEND

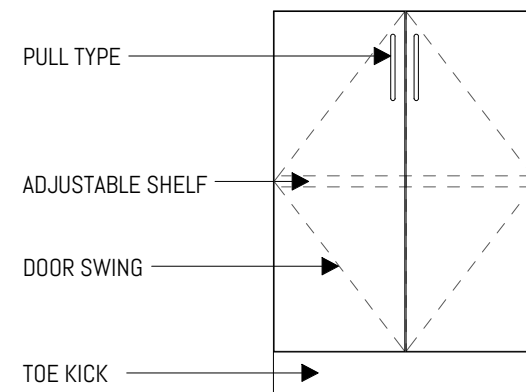

RN	DATE	DESCRIPTION
SSG REVISION SCHEDULE		

PHARMACY ROOM - LAM 9ft - OPTION 5

SHEET NUMBER

PR-21 of PR-30

FOR MORE INFORMATION

<https://bim.southwestsolutions.com>

Pharmacy Cabinets - 9' Wide - Option 6

SMS-03-V90-SSG-PH09-6-L

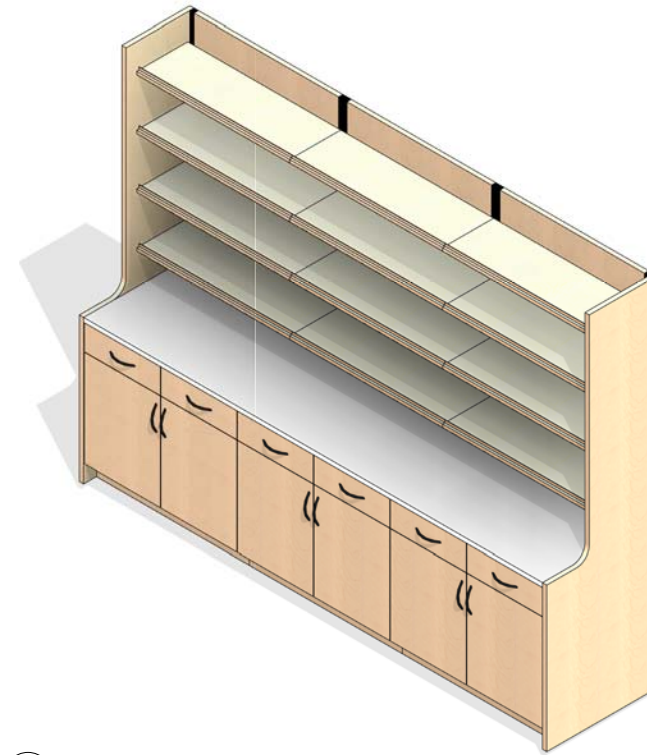
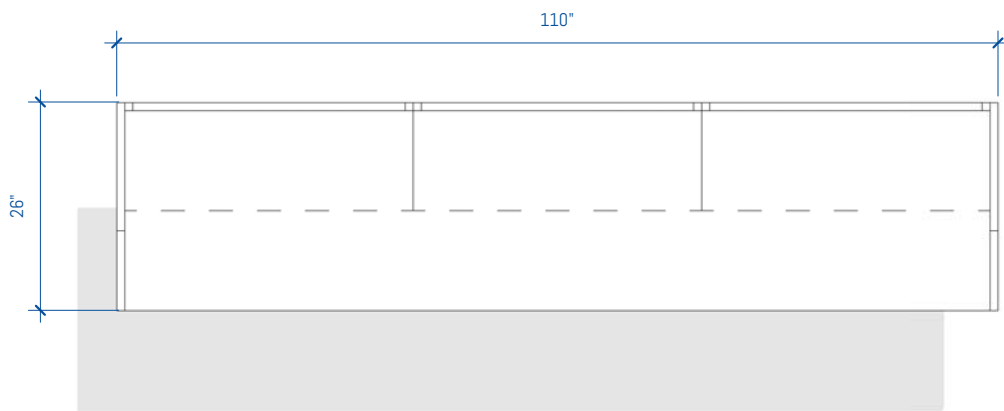

4 PHARMACY ROOM - LAM 9ft - OPTION 6
1/2" = 1'-0"

3 PHARMACY ROOM - LAM 9ft - OPTION 6
1/2" = 1'-0"

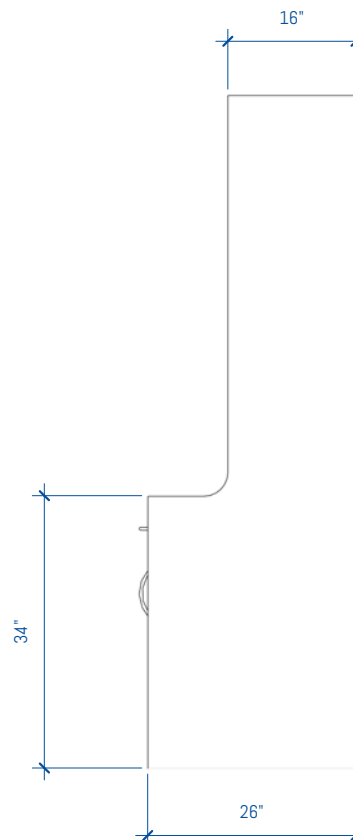
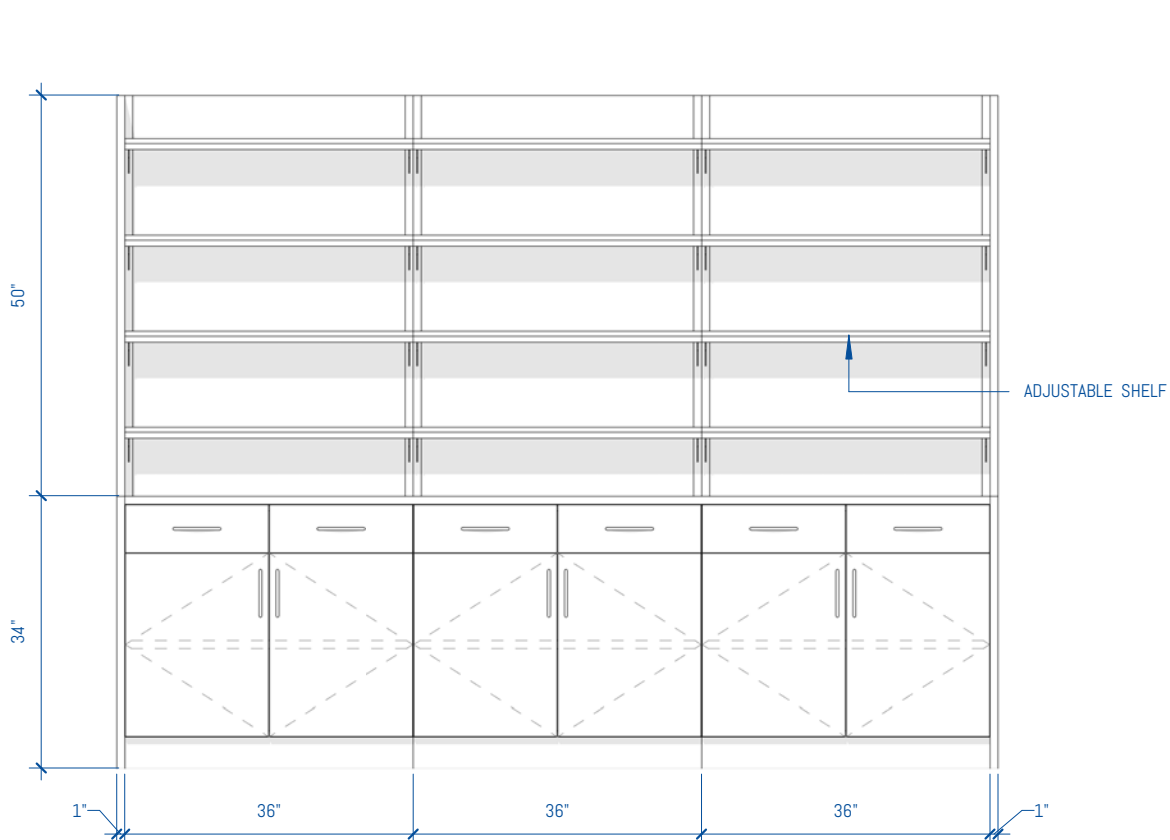

2 PHARMACY ROOM - LAM 9ft - OPTION 6 - FRONT
1/2" = 1'-0"

1 PHARMACY ROOM - LAM 9ft - OPTION 6 - SIDE
1/2" = 1'-0"

GENERAL NOTES

SUSTAINABILITY

- Particleboard and MDF fabricated from recycled wood waste material
- Cardboard packaging made from recycled materials
- Unusable pallets are recycled
- All aluminum scrap is recycled
- All adhesives used are water-based
- Products meet low VOC standards
- Powder coat paint is used on all metal surfaces
- Greenguard Gold Certified to provide safe, quality, environmentally friendly workspaces.
- FSC and OSHPD certified components are also available

CONSTRUCTION

- Cabinets are constructed of 3/4" thick industrial grade 40-50lb substrate, double-faced melamine
- All exposed edges are covered with 2mm PVC edge banding
- All panels are connected with hafele mini-fix cam hidden fastener system
- All cabinets are rail mounted for ease of install
- Work surfaces are constructed of 1 1/16" thick high-pressure laminate



MODULAR CASEWORK
ROOM SEGMENTS

Copyright 2017 Southwest Solutions Group. This material is proprietary and confidential and the disclosure, reproduction (by photocopy, film, blueprint or otherwise) or incorporation into any information retrieval system without first receiving written approval from Southwest Solutions Group is expressly prohibited by law.

Approved By

Date

Drawn by DHaynal

Salesperson SSG

Scale 1/2" = 1'-0"

LEGEND

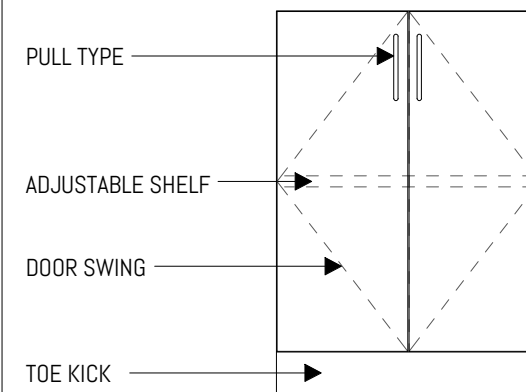

RN	DATE	DESCRIPTION
SSG REVISION SCHEDULE		

PHARMACY ROOM -
LAM 9ft - OPTION 6

SHEET NUMBER

PR-22 of PR-30

FOR MORE INFORMATION

<https://bim.southwestsolutions.com>

Pharmacy Cabinets - 9' Wide - Option 7

SMS-03-V90-SSG-PH09-7-L

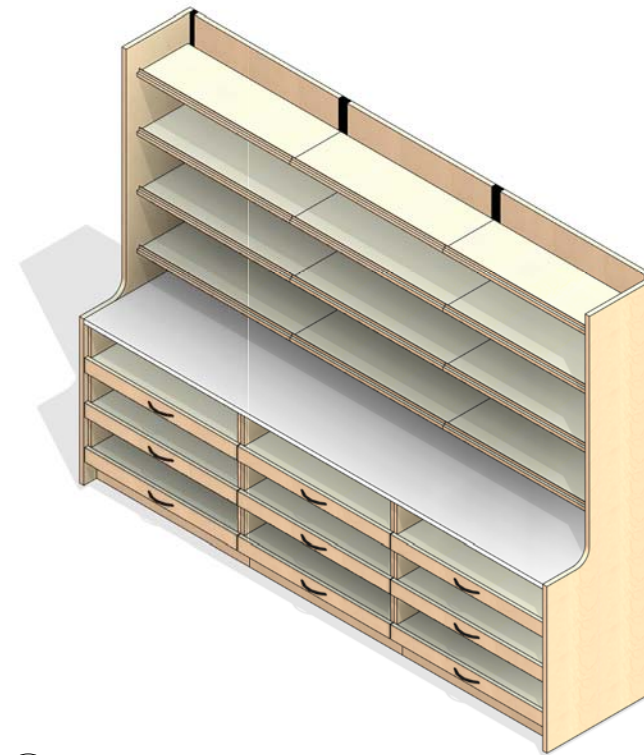
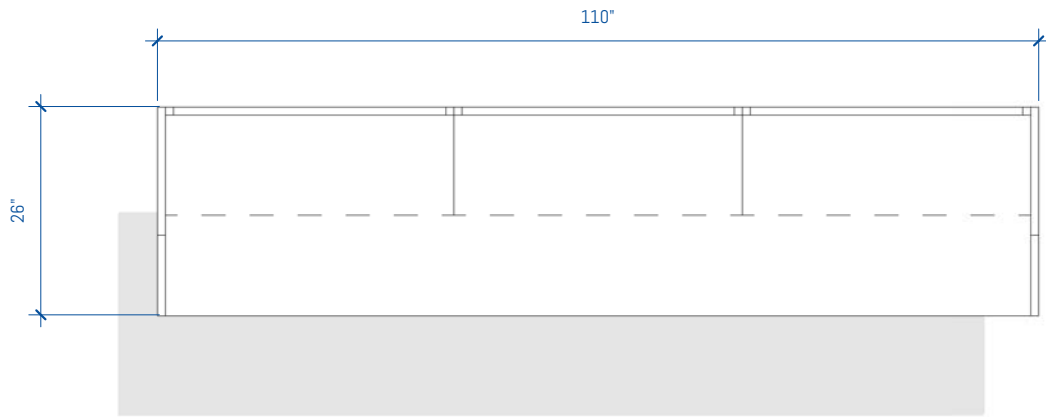

4 PHARMACY ROOM - LAM 9ft - OPTION 7
1/2" = 1'-0"

3 PHARMACY ROOM - LAM 9ft - OPTION 7
1/2" = 1'-0"

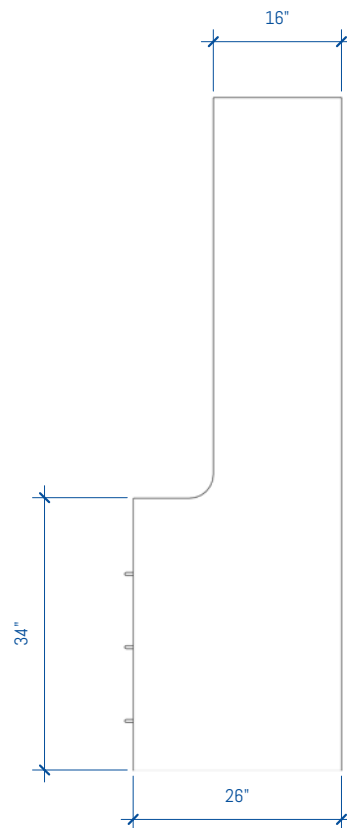
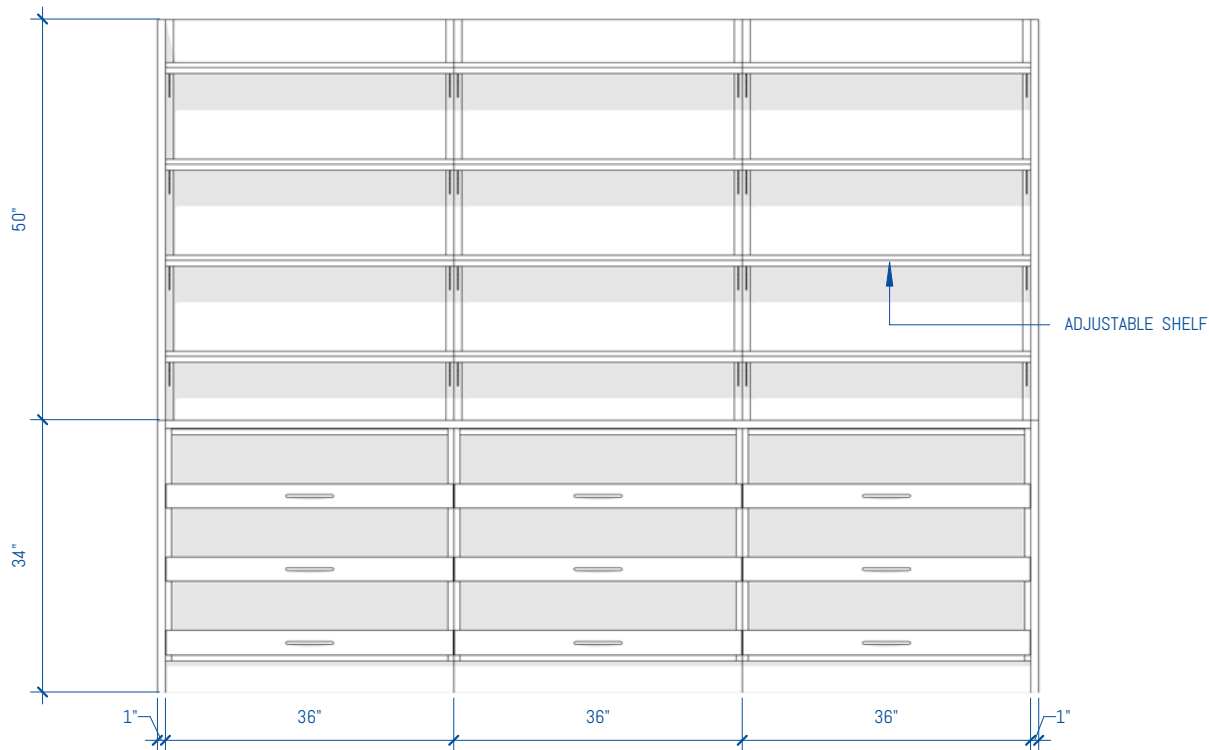

2 PHARMACY ROOM - LAM 9ft - OPTION 7 - FRONT
1/2" = 1'-0"

1 PHARMACY ROOM - LAM 9ft - OPTION 7 - SIDE
1/2" = 1'-0"

GENERAL NOTES

SUSTAINABILITY

- Particleboard and MDF fabricated from recycled wood waste material
- Cardboard packaging made from recycled materials
- Unusable pallets are recycled
- All aluminum scrap is recycled
- All adhesives used are water-based
- Products meet low VOC standards
- Powder coat paint is used on all metal surfaces
- Greenguard Gold Certified to provide safe, quality, environmentally friendly workspaces.
- FSC and OSHPD certified components are also available

CONSTRUCTION

- Cabinets are constructed of 3/4" thick industrial grade 40-50lb substrate, double-faced melamine
- All exposed edges are covered with 2mm PVC edge banding
- All panels are connected with hafele mini-fix cam hidden fastener system
- All cabinets are rail mounted for ease of install
- Work surfaces are constructed of 1 1/16" thick high-pressure laminate



MODULAR CASEWORK
ROOM SEGMENTS

Copyright 2017 Southwest Solutions Group. This material is proprietary and confidential and the disclosure, reproduction (by photocopy, film, blueprint or otherwise) or incorporation into any information retrieval system without first receiving written approval from Southwest Solutions Group is expressly prohibited by law.

Approved By

Date

Drawn by DHaynal

Salesperson SSG

Scale 1/2" = 1'-0"

LEGEND

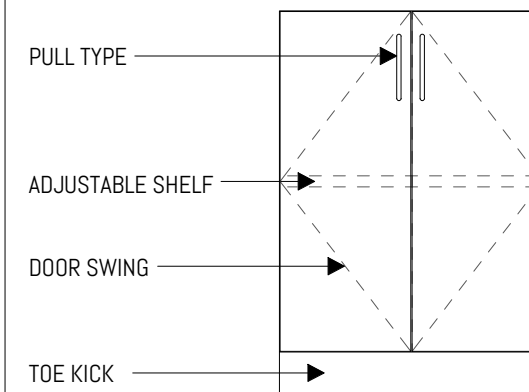

RN DATE DESCRIPTION

SSG REVISION SCHEDULE

PHARMACY ROOM -
LAM 9ft - OPTION 7

SHEET NUMBER

PR-23 of PR-30

FOR MORE INFORMATION

<https://bim.southwestsolutions.com>

Pharmacy Cabinets - 9' Wide - Option 8

SMS-03-V90-SSG-PH09-8-L

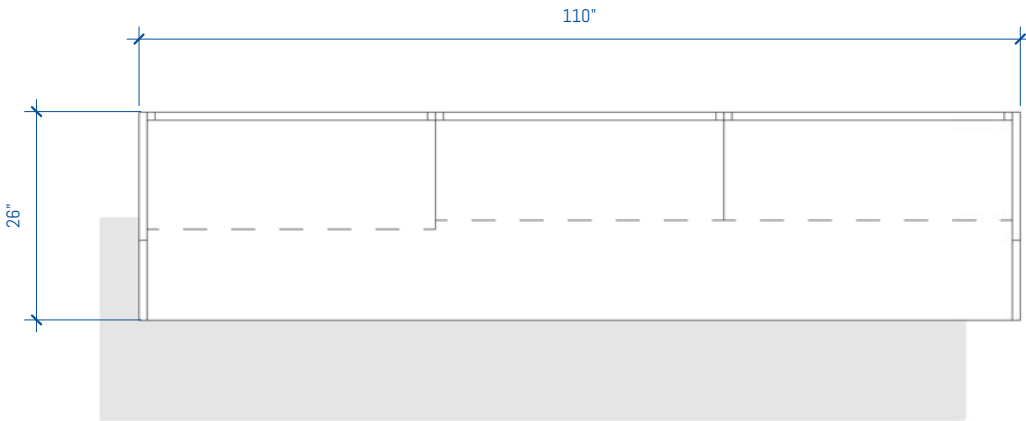

4 PHARMACY ROOM - LAM 9ft - OPTION 8
1/2" = 1'-0"

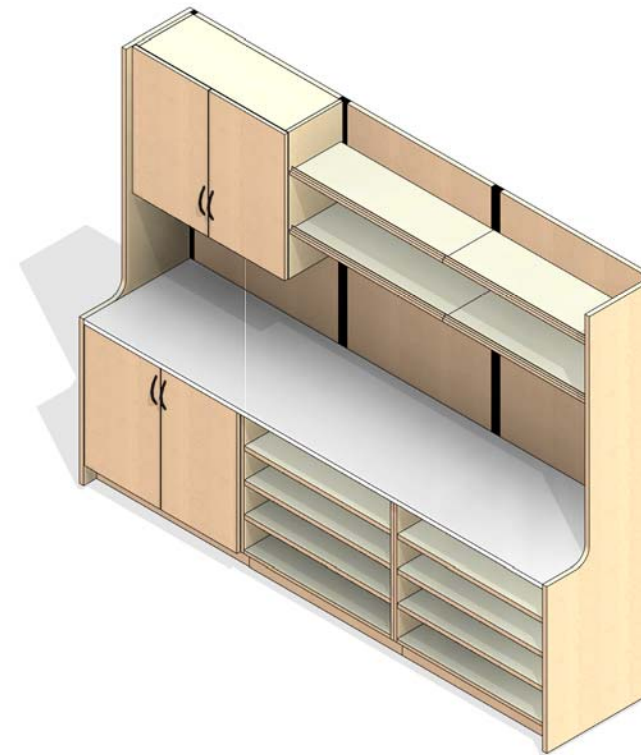

3 PHARMACY ROOM - LAM 9ft - OPTION 8
1/2" = 1'-0"

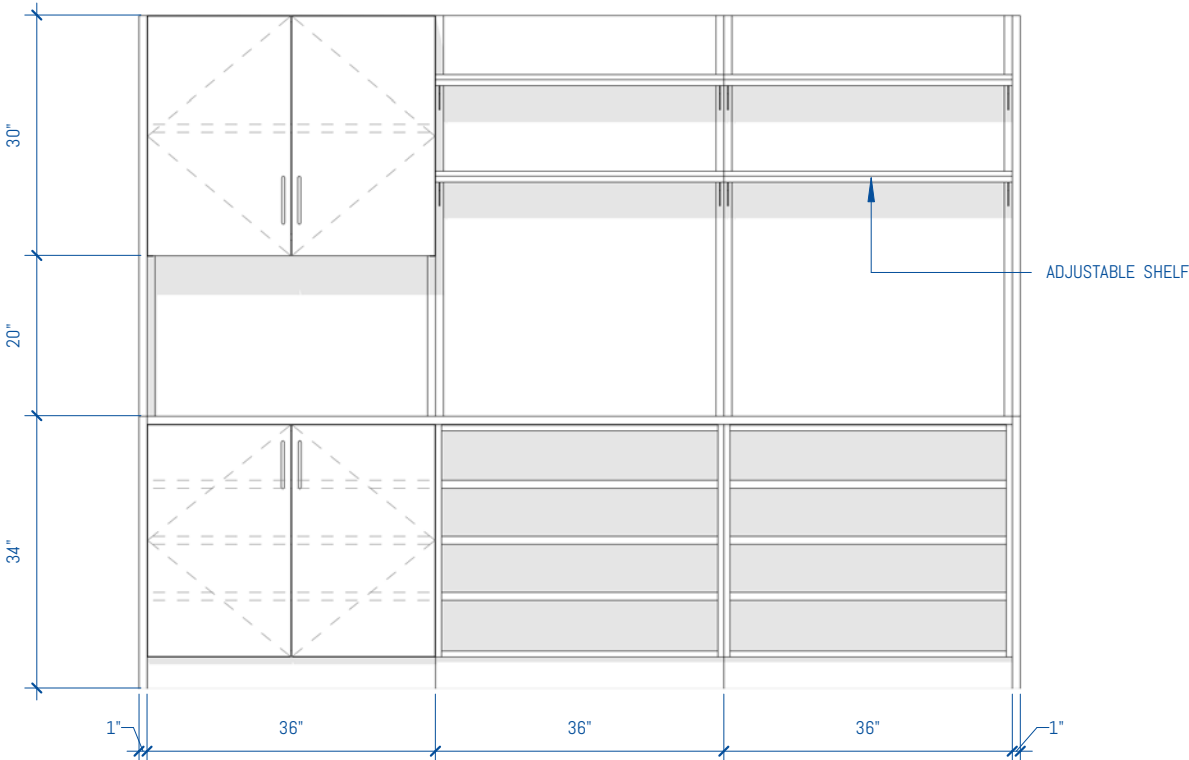

2 PHARMACY ROOM - LAM 9ft - OPTION 8 - FRONT
1/2" = 1'-0"

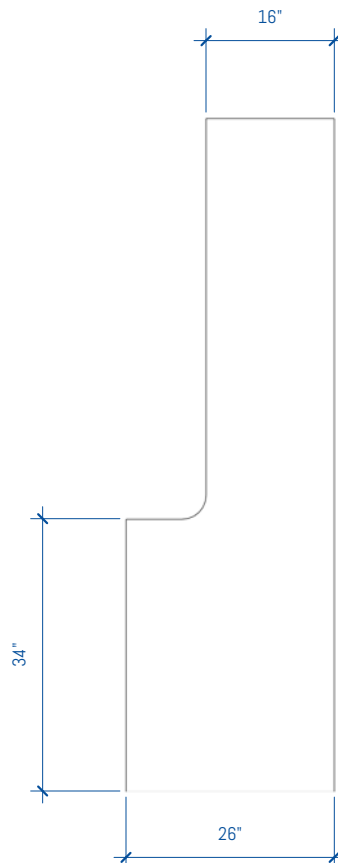

1 PHARMACY ROOM - LAM 9ft - OPTION 8 - SIDE
1/2" = 1'-0"

GENERAL NOTES

SUSTAINABILITY

- Particleboard and MDF fabricated from recycled wood waste material
- Cardboard packaging made from recycled materials
- Unusable pallets are recycled
- All aluminum scrap is recycled
- All adhesives used are water-based
- Products meet low VOC standards
- Powder coat paint is used on all metal surfaces
- Greenguard Gold Certified to provide safe, quality, environmentally friendly workspaces.
- FSC and OSHPD certified components are also available

CONSTRUCTION

- Cabinets are constructed of 3/4" thick industrial grade 40-50lb substrate, double-faced melamine
- All exposed edges are covered with 2mm PVC edge banding
- All panels are connected with hafele mini-fix cam hidden fastener system
- All cabinets are rail mounted for ease of install
- Work surfaces are constructed of 1 1/16" thick high-pressure laminate



MODULAR CASEWORK
ROOM SEGMENTS

Copyright 2017 Southwest Solutions Group. This material is proprietary and confidential and the disclosure, reproduction (by photocopy, film, blueprint or otherwise) or incorporation into any information retrieval system without first receiving written approval from Southwest Solutions Group is expressly prohibited by law.

Approved By

Date

Drawn by DHaynal

Salesperson SSG

Scale 1/2" = 1'-0"

LEGEND

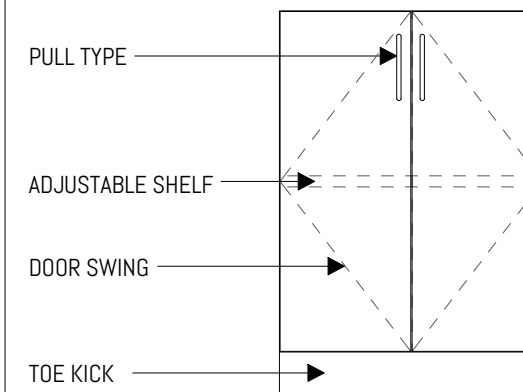

RN	DATE	DESCRIPTION
SSG REVISION SCHEDULE		

PHARMACY ROOM -
LAM 9ft - OPTION 8

SHEET NUMBER

PR-24 of PR-30

FOR MORE INFORMATION

<https://bim.southwestsolutions.com>

Pharmacy Cabinets - 9' Wide - Option 9

SMS-03-V90-SSG-PH09-9-L

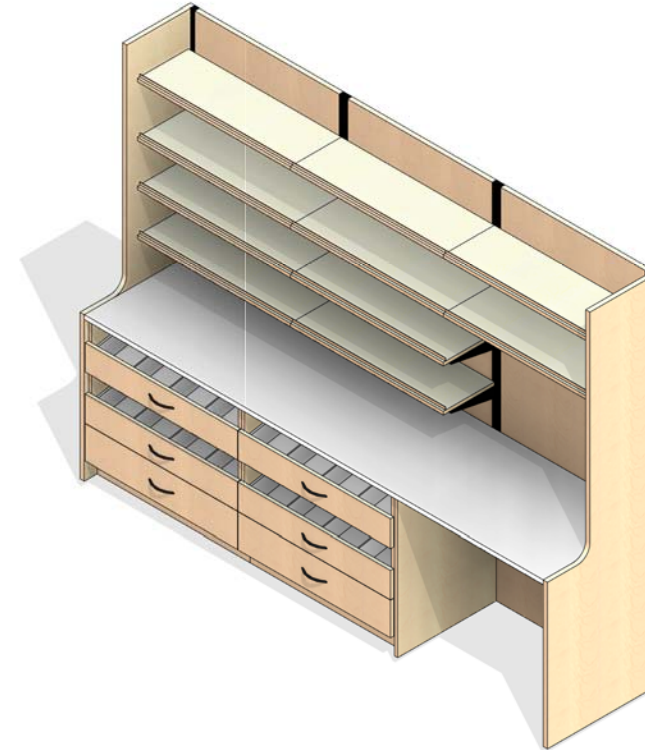

3 PHARMACY ROOM - LAM 9ft - OPTION 9
1/2" = 1'-0"

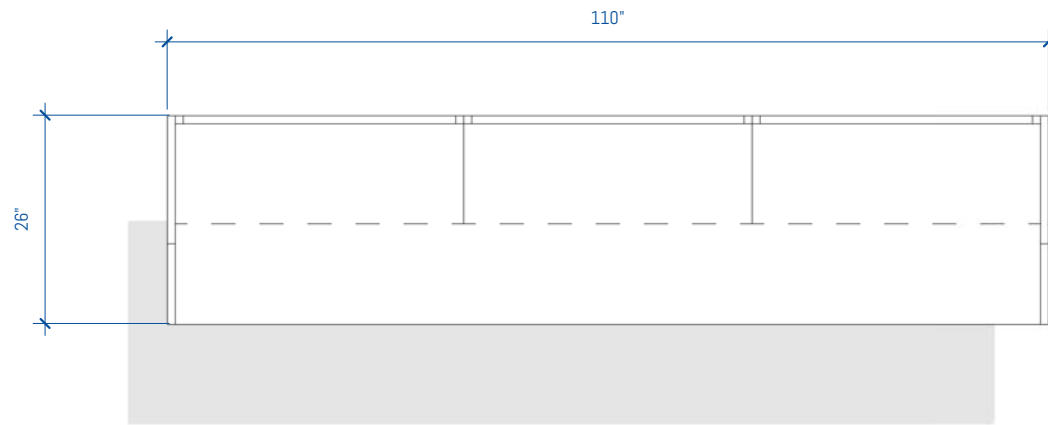

4 PHARMACY ROOM - LAM 9ft - OPTION 9
1/2" = 1'-0"

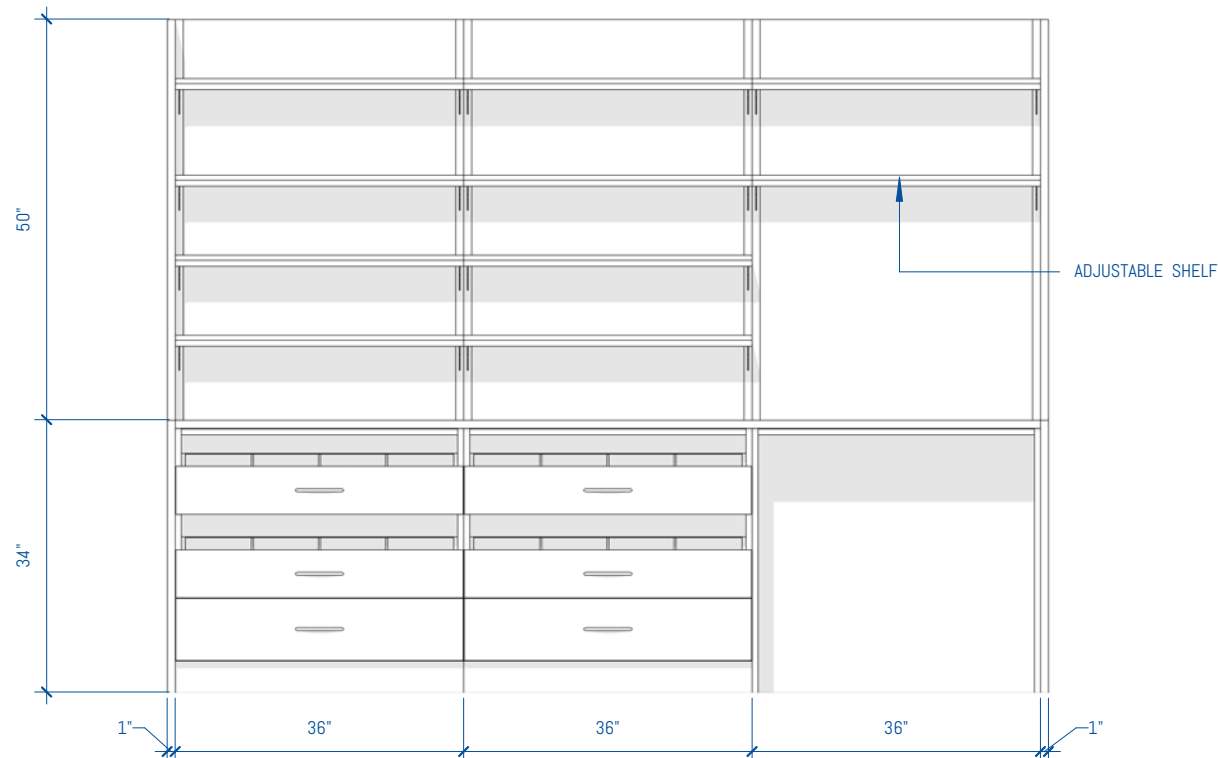

2 PHARMACY ROOM - LAM 9ft - OPTION 9 - FRONT
1/2" = 1'-0"

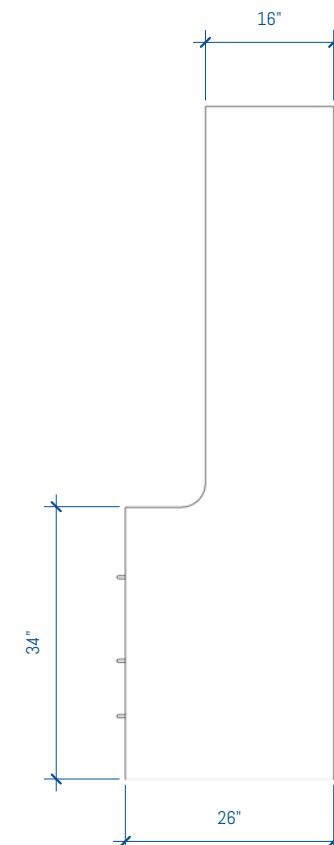

1 PHARMACY ROOM - LAM 9ft - OPTION 9 - SIDE
1/2" = 1'-0"

GENERAL NOTES

SUSTAINABILITY

- Particleboard and MDF fabricated from recycled wood waste material
- Cardboard packaging made from recycled materials
- Unusable pallets are recycled
- All aluminum scrap is recycled
- All adhesives used are water-based
- Products meet low VOC standards
- Powder coat paint is used on all metal surfaces
- Greenguard Gold Certified to provide safe, quality, environmentally friendly workspaces.
- FSC and OSHPD certified components are also available

CONSTRUCTION

- Cabinets are constructed of 3/4" thick industrial grade 40-50lb substrate, double-faced melamine
- All exposed edges are covered with 2mm PVC edge banding
- All panels are connected with hafele mini-fix cam hidden fastener system
- All cabinets are rail mounted for ease of install
- Work surfaces are constructed of 1 1/16" thick high-pressure laminate



MODULAR CASEWORK
ROOM SEGMENTS

Copyright 2017 Southwest Solutions Group. This material is proprietary and confidential and the disclosure, reproduction (by photocopy, film, blueprint or otherwise) or incorporation into any information retrieval system without first receiving written approval from Southwest Solutions Group is expressly prohibited by law.

Approved By

Date

Drawn by DHaynal

Salesperson SSG

Scale 1/2" = 1'-0"

LEGEND

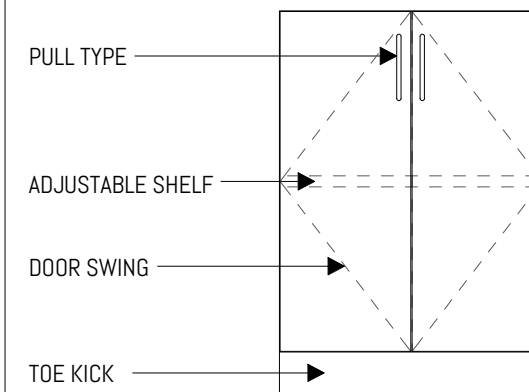

RN	DATE	DESCRIPTION
SSG REVISION SCHEDULE		

PHARMACY ROOM -
LAM 9ft - OPTION 9

SHEET NUMBER

PR-25 of PR-30

FOR MORE INFORMATION

<https://bim.southwestsolutions.com>

Pharmacy Cabinets - 9' Wide - Option 10

SMS-03-V90-SSG-PH09-10-L

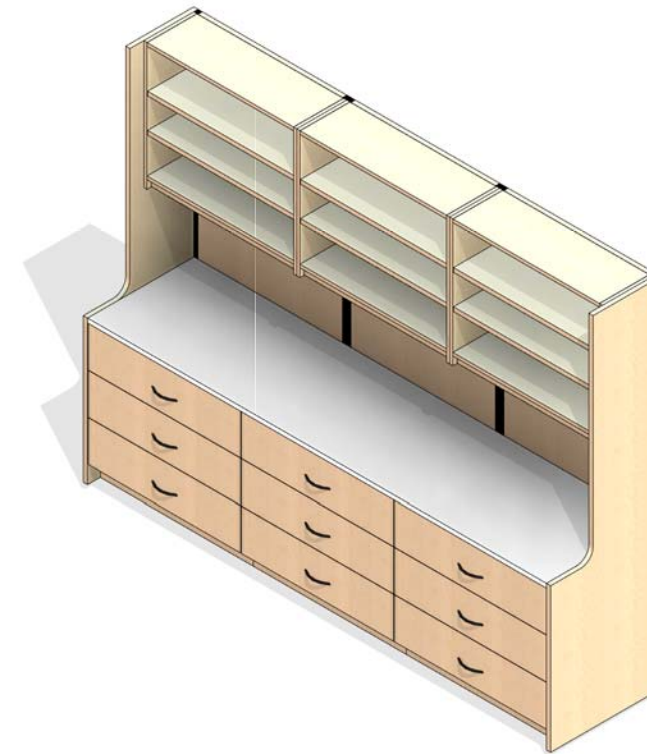

3 PHARMACY ROOM - LAM 9ft - OPTION 10
1/2" = 1'-0"

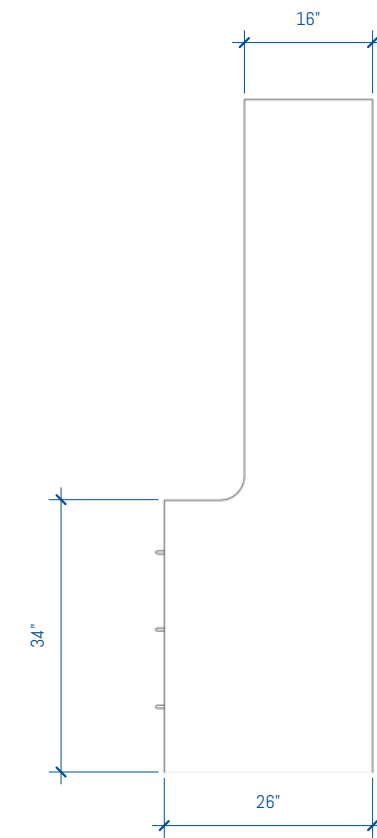

1 PHARMACY ROOM - LAM 9ft - OPTION 10 - SIDE
1/2" = 1'-0"

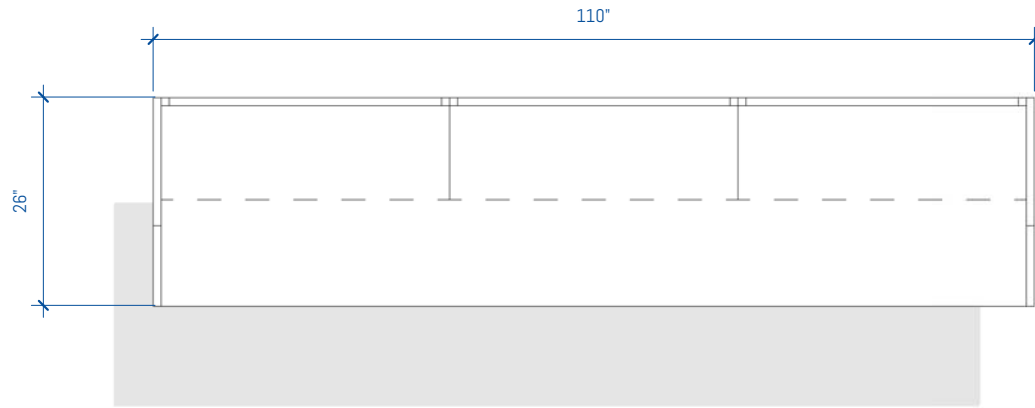

4 PHARMACY ROOM - LAM 9ft - OPTION 10
1/2" = 1'-0"

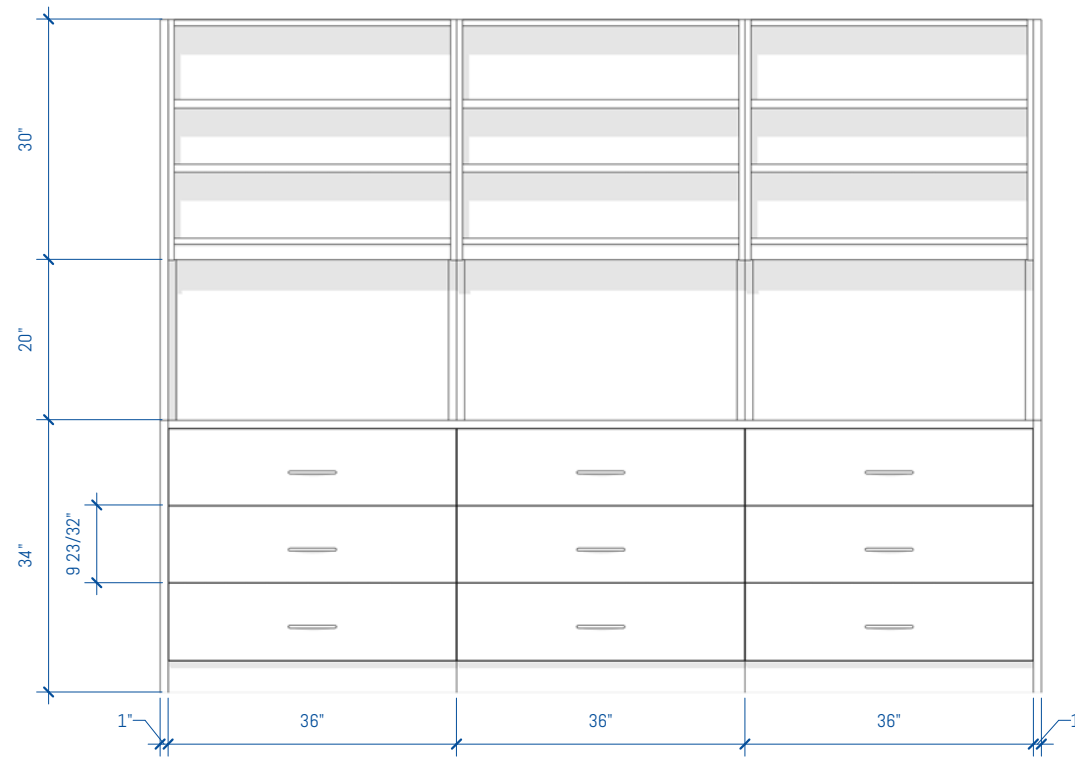

2 PHARMACY ROOM - LAM 9ft - OPTION 10 - FRONT
1/2" = 1'-0"

GENERAL NOTES

SUSTAINABILITY

- Particleboard and MDF fabricated from recycled wood waste material
- Cardboard packaging made from recycled materials
- Unusable pallets are recycled
- All aluminum scrap is recycled
- All adhesives used are water-based
- Products meet low VOC standards
- Powder coat paint is used on all metal surfaces
- Greenguard Gold Certified to provide safe, quality, environmentally friendly workspaces.
- FSC and OSHPD certified components are also available

CONSTRUCTION

- Cabinets are constructed of 3/4" thick industrial grade 40-50lb substrate, double-faced melamine
- All exposed edges are covered with 2mm PVC edge banding
- All panels are connected with hafele mini-fix cam hidden fastener system
- All cabinets are rail mounted for ease of install
- Work surfaces are constructed of 1 1/16" thick high-pressure laminate



MODULAR CASEWORK
ROOM SEGMENTS

Copyright 2017 Southwest Solutions Group. This material is proprietary and confidential and the disclosure, reproduction (by photocopy, film, blueprint or otherwise) or incorporation into any information retrieval system without first receiving written approval from Southwest Solutions Group is expressly prohibited by law.

Approved By

Date

Drawn by DHaynal

Salesperson SSG

Scale 1/2" = 1'-0"

LEGEND

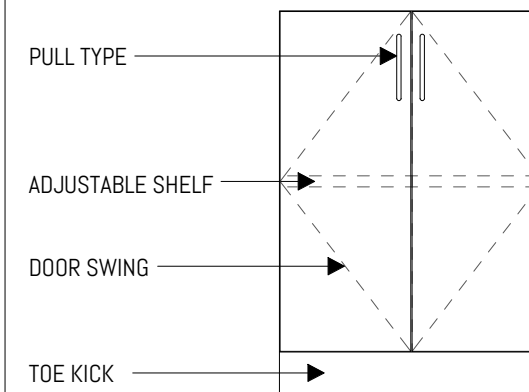

RN	DATE	DESCRIPTION
SSG REVISION SCHEDULE		

PHARMACY ROOM - LAM 9ft - OPTION 10

SHEET NUMBER

PR-26 of PR-30

FOR MORE INFORMATION

<https://bim.southwestsolutions.com>

Pharmacy Cabinets - 10' Wide - Option 1 1 SMS-03-V90-SSG-PH10-1-L

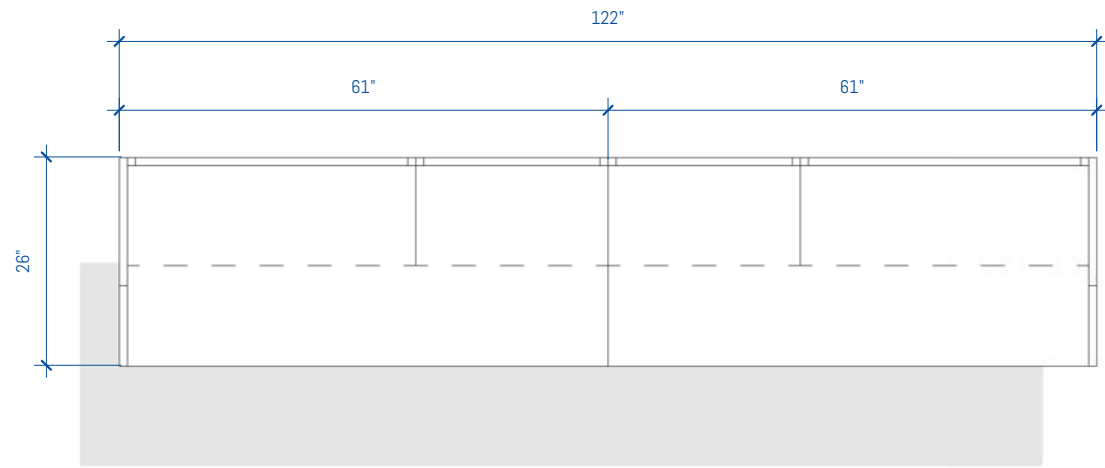

4 PHARMACY ROOM - LAM 10ft - OPTION 1
1/2" = 1'-0"

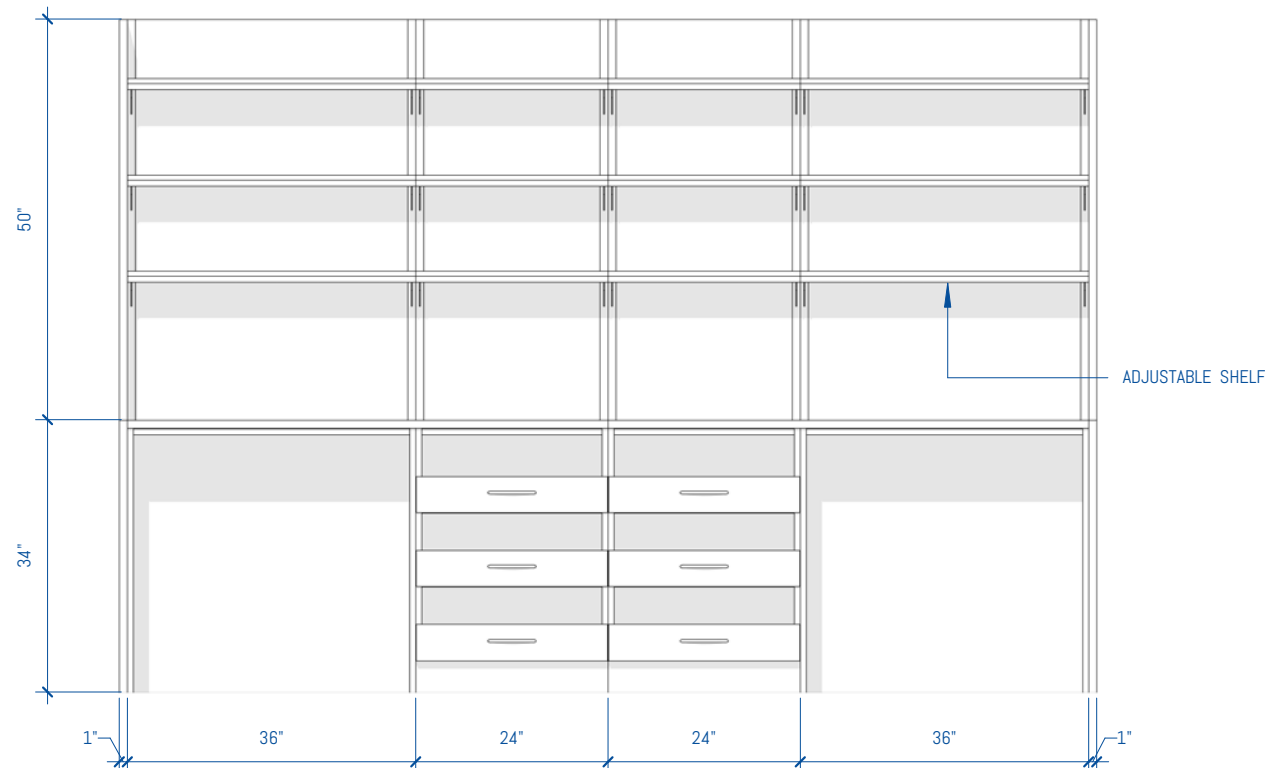

2 PHARMACY ROOM - LAM 10ft - OPTION 1 - FRONT
1/2" = 1'-0"

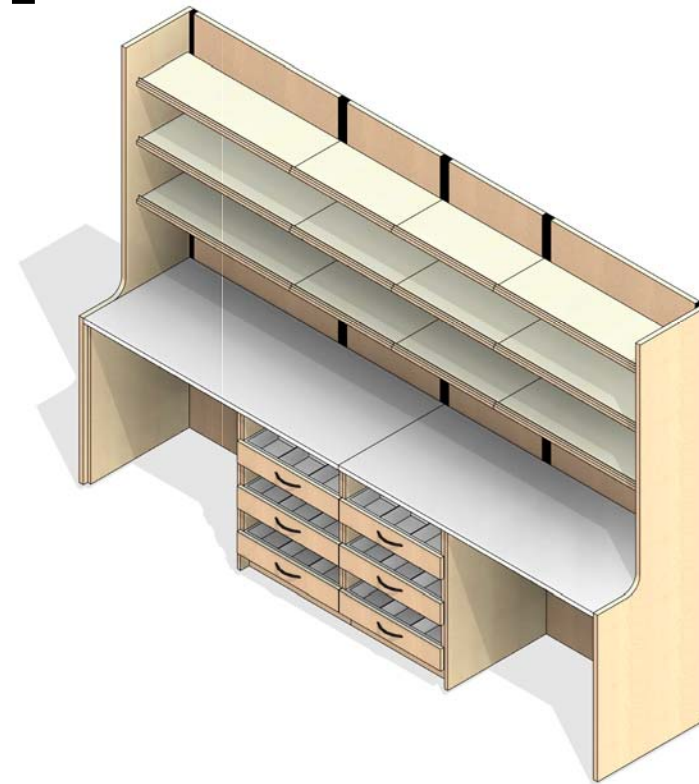

3 PHARMACY ROOM - LAM 10ft - OPTION 1

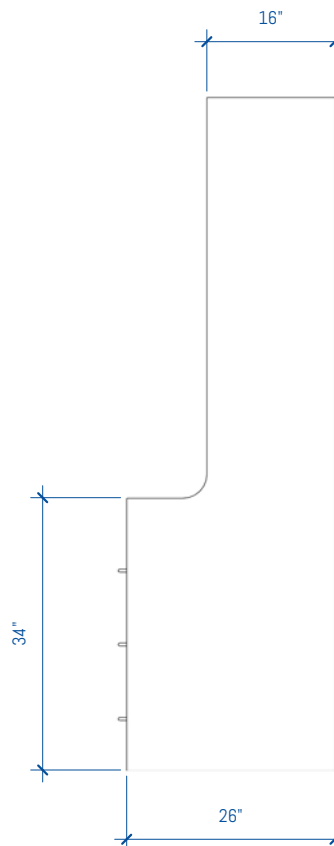

1 PHARMACY ROOM - LAM 10ft - OPTION 1 - SIDE
1/2" = 1'-0"

GENERAL NOTES

SUSTAINABILITY

- Particleboard and MDF fabricated from recycled wood waste material
- Cardboard packaging made from recycled materials
- Unusable pallets are recycled
- All aluminum scrap is recycled
- All adhesives used are water-based
- Products meet low VOC standards
- Powder coat paint is used on all metal surfaces
- Greenguard Gold Certified to provide safe, quality, environmentally friendly workspaces.
- FSC and OSHPD certified components are also available

CONSTRUCTION

- Cabinets are constructed of 3/4" thick industrial grade 40-50lb substrate, double-faced melamine
- All exposed edges are covered with 2mm PVC edge banding
- All panels are connected with hafele mini-fix cam hidden fastener system
- All cabinets are rail mounted for ease of install
- Work surfaces are constructed of 1 1/16" thick high-pressure laminate



MODULAR CASEWORK
ROOM SEGMENTS

Copyright 2017 Southwest Solutions Group. This material is proprietary and confidential and the disclosure, reproduction (by photocopy, film, blueprint or otherwise) or incorporation into any information retrieval system without first receiving written approval from Southwest Solutions Group is expressly prohibited by law.

Approved By

Date

Drawn by DHaynal

Salesperson SSG

Scale 1/2" = 1'-0"

LEGEND

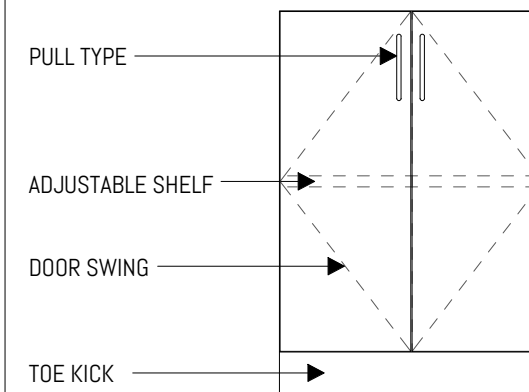

RN DATE DESCRIPTION

SSG REVISION SCHEDULE

PHARMACY ROOM -
LAM 10ft - OPTION 1

SHEET NUMBER

PR-27 of PR-30

FOR MORE INFORMATION

<https://bim.southwestsolutions.com>

Pharmacy Cabinets - 10' Wide - Option 2

SMS-03-V90-SSG-PH10-2-L

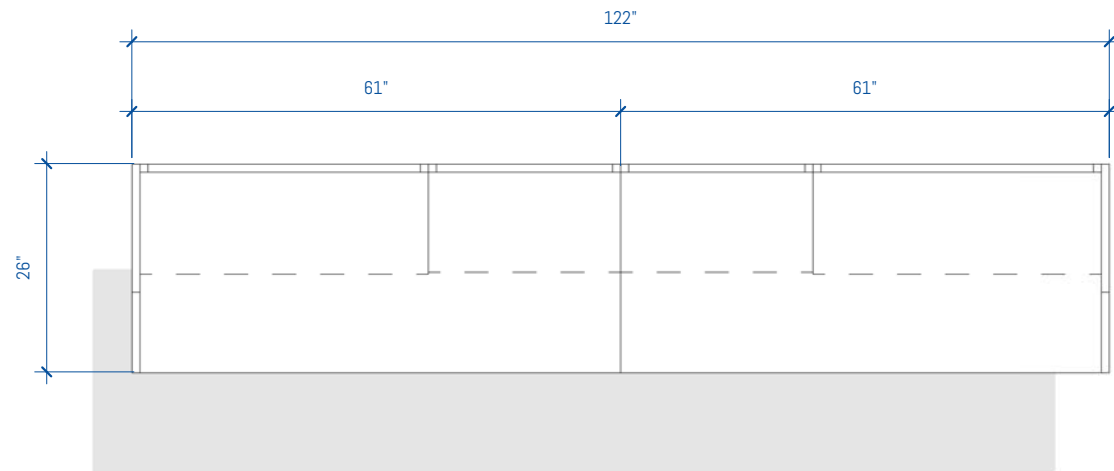

4 PHARMACY ROOM - LAM 10ft - OPTION 2
1/2" = 1'-0"

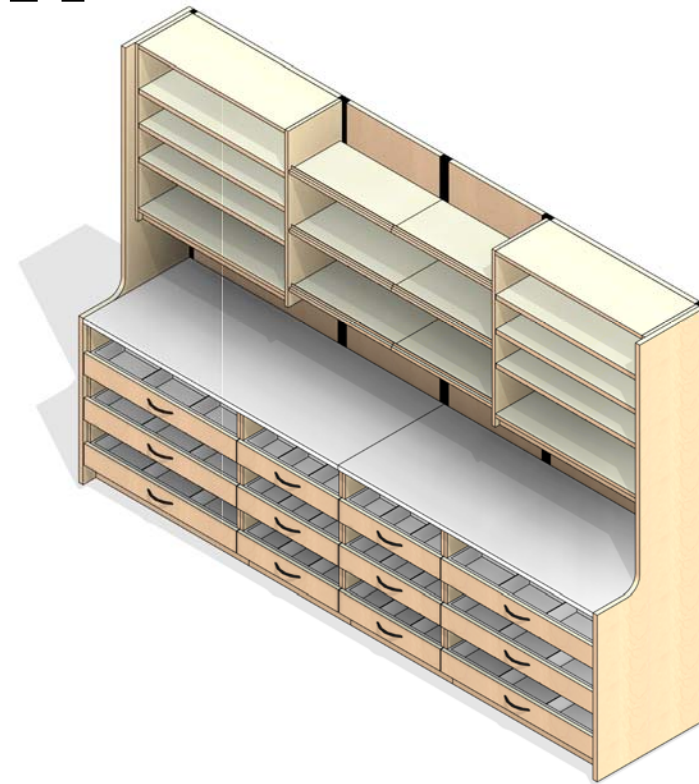

3 PHARMACY ROOM - LAM 10ft - OPTION 2

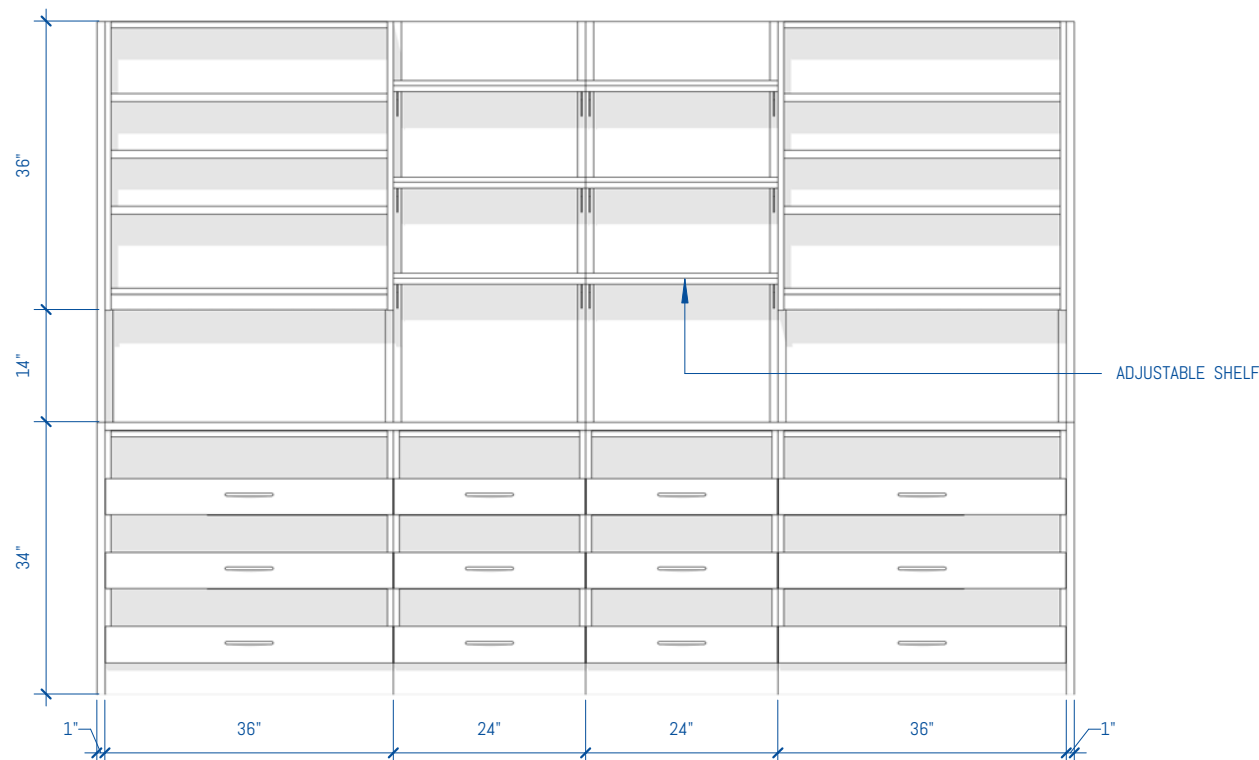

2 PHARMACY ROOM - LAM 10ft - OPTION 2 - FRONT
1/2" = 1'-0"

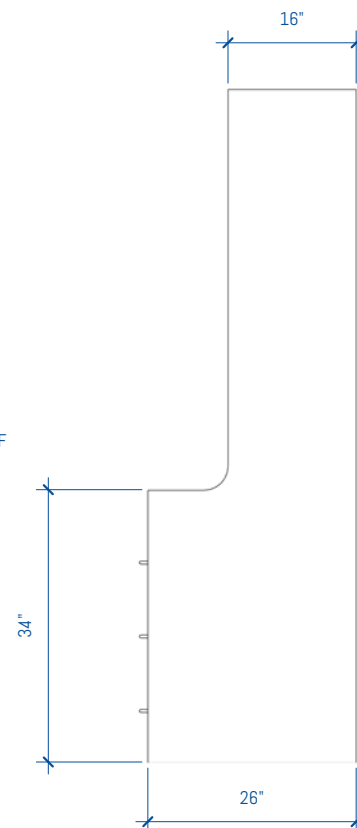

1 PHARMACY ROOM - LAM 10ft - OPTION 2 - SIDE
1/2" = 1'-0"

GENERAL NOTES

SUSTAINABILITY

- Particleboard and MDF fabricated from recycled wood waste material
- Cardboard packaging made from recycled materials
- Unusable pallets are recycled
- All aluminum scrap is recycled
- All adhesives used are water-based
- Products meet low VOC standards
- Powder coat paint is used on all metal surfaces
- Greenguard Gold Certified to provide safe, quality, environmentally friendly workspaces.
- FSC and OSHPD certified components are also available

CONSTRUCTION

- Cabinets are constructed of 3/4" thick industrial grade 40-50lb substrate, double-faced melamine
- All exposed edges are covered with 2mm PVC edge banding
- All panels are connected with hafele mini-fix cam hidden fastener system
- All cabinets are rail mounted for ease of install
- Work surfaces are constructed of 1 1/16" thick high-pressure laminate



MODULAR CASEWORK
ROOM SEGMENTS

Copyright 2017 Southwest Solutions Group. This material is proprietary and confidential and the disclosure, reproduction (by photocopy, film, blueprint or otherwise) or incorporation into any information retrieval system without first receiving written approval from Southwest Solutions Group is expressly prohibited by law.

Approved By

Date

Drawn by DHaynal

Salesperson SSG

Scale 1/2" = 1'-0"

LEGEND

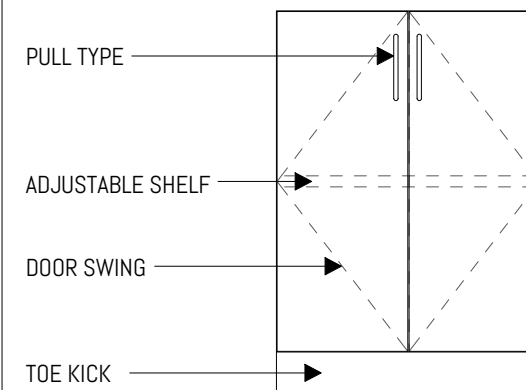

RN	DATE	DESCRIPTION
SSG REVISION SCHEDULE		

PHARMACY ROOM -
LAM 10ft - OPTION 2

SHEET NUMBER

PR-28 of PR-30

FOR MORE INFORMATION

<https://bim.southwestsolutions.com>

Pharmacy Cabinets - 10' Wide - Option 3

SMS-03-V90-SSG-PH10-3-L

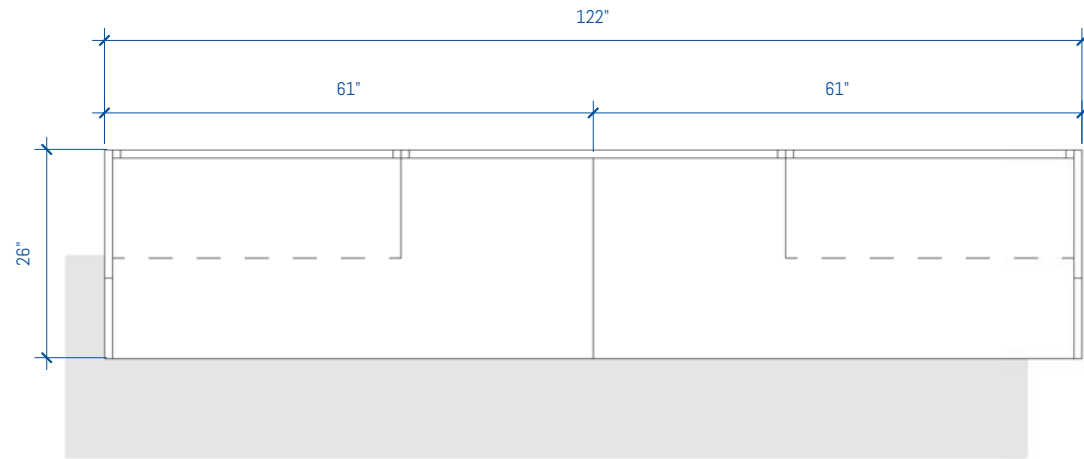

4 PHARMACY ROOM - LAM 10ft - OPTION 3
1/2" = 1'-0"

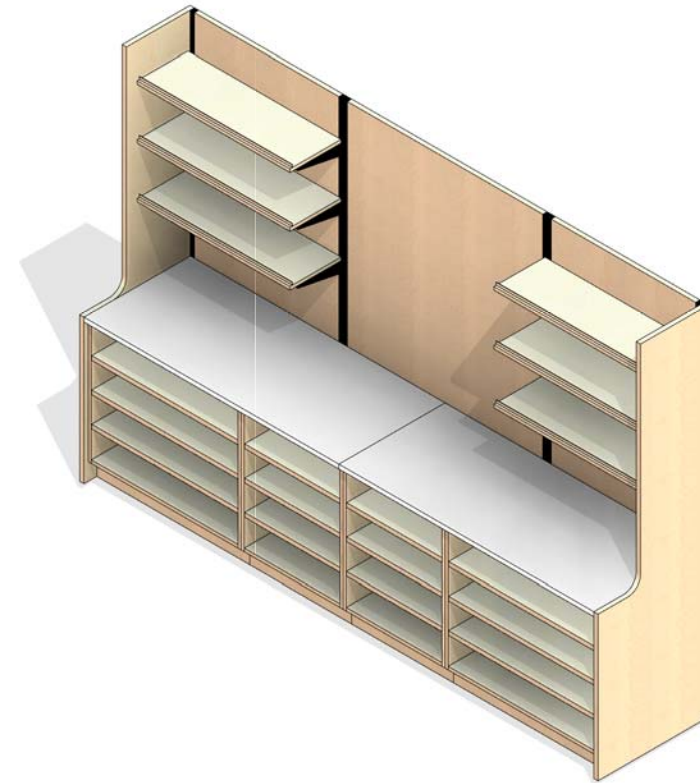

3 PHARMACY ROOM - LAM 10ft - OPTION 3
1/2" = 1'-0"

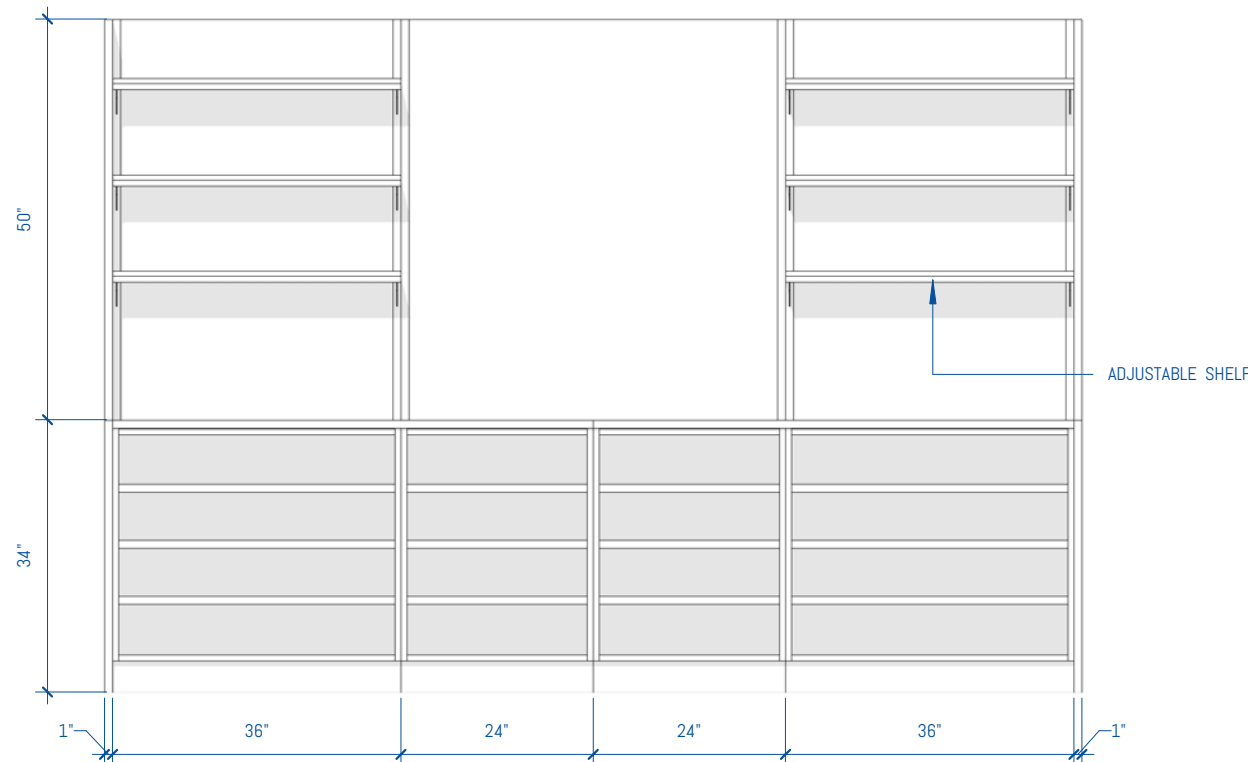

2 PHARMACY ROOM - LAM 10ft - OPTION 3 - FRONT
1/2" = 1'-0"

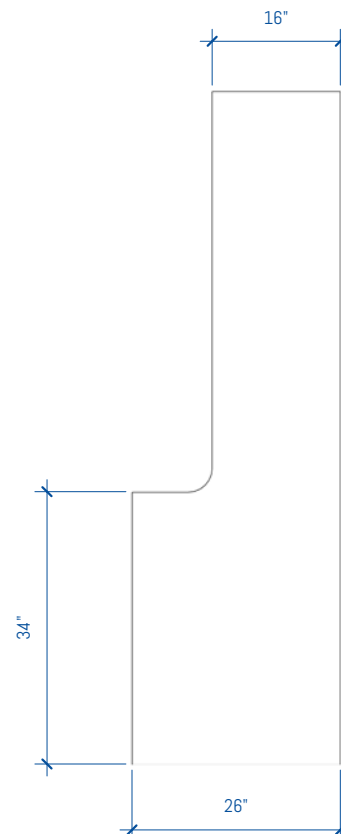

1 PHARMACY ROOM - LAM 10ft - OPTION 3 - SIDE
1/2" = 1'-0"

GENERAL NOTES

SUSTAINABILITY

- Particleboard and MDF fabricated from recycled wood waste material
- Cardboard packaging made from recycled materials
- Unusable pallets are recycled
- All aluminum scrap is recycled
- All adhesives used are water-based
- Products meet low VOC standards
- Powder coat paint is used on all metal surfaces
- Greenguard Gold Certified to provide safe, quality, environmentally friendly workspaces.
- FSC and OSHPD certified components are also available

CONSTRUCTION

- Cabinets are constructed of 3/4" thick industrial grade 40-50lb substrate, double-faced melamine
- All exposed edges are covered with 2mm PVC edge banding
- All panels are connected with hafele mini-fix cam hidden fastener system
- All cabinets are rail mounted for ease of install
- Work surfaces are constructed of 1 1/16" thick high-pressure laminate



MODULAR CASEWORK
ROOM SEGMENTS

Copyright 2017 Southwest Solutions Group. This material is proprietary and confidential and the disclosure, reproduction (by photocopy, film, blueprint or otherwise) or incorporation into any information retrieval system without first receiving written approval from Southwest Solutions Group is expressly prohibited by law.

Approved By

Date

Drawn by DHaynal

Salesperson SSG

Scale 1/2" = 1'-0"

LEGEND

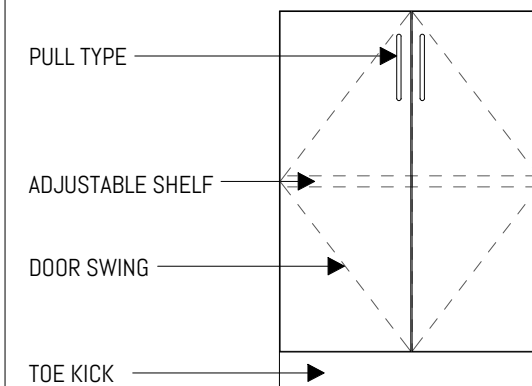

RN	DATE	DESCRIPTION
SSG REVISION SCHEDULE		

PHARMACY ROOM -
LAM 10ft - OPTION 3

SHEET NUMBER

PR-29 of PR-30

FOR MORE INFORMATION

<https://bim.southwestsolutions.com>

Pharmacy Cabinets - 10' Wide - Option 4

SMS-03-V90-SSG-PH10-4-L

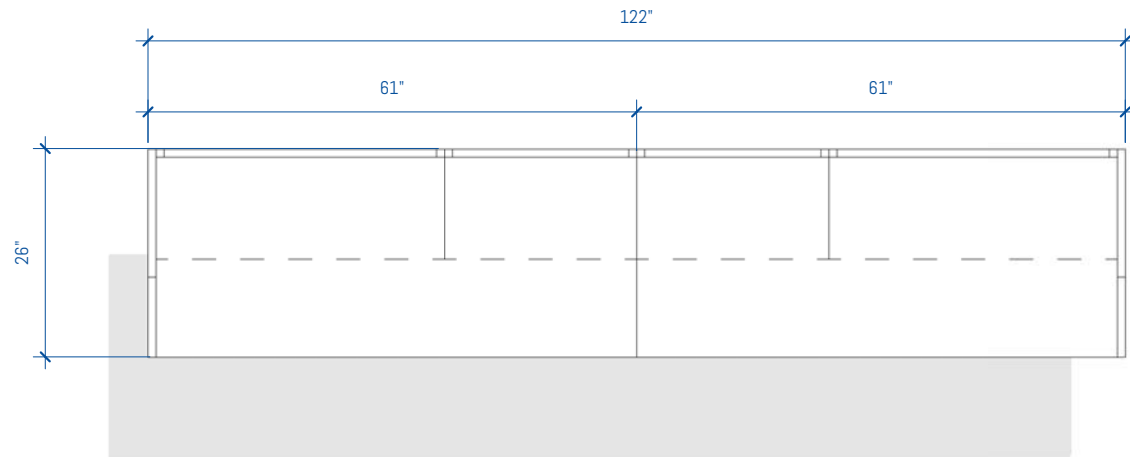

4 PHARMACY ROOM - LAM 10ft - OPTION 4
1/2" = 1'-0"

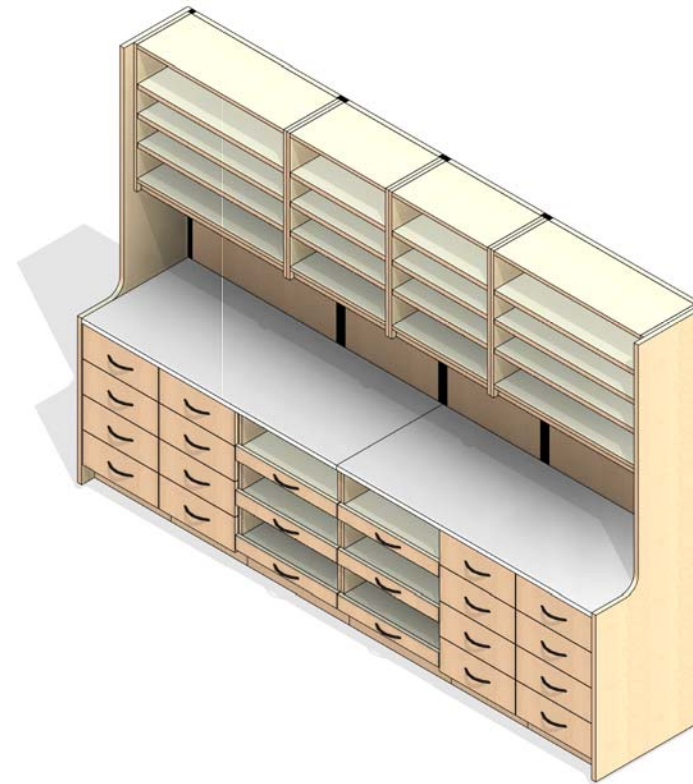

3 PHARMACY ROOM - LAM 10ft - OPTION 4

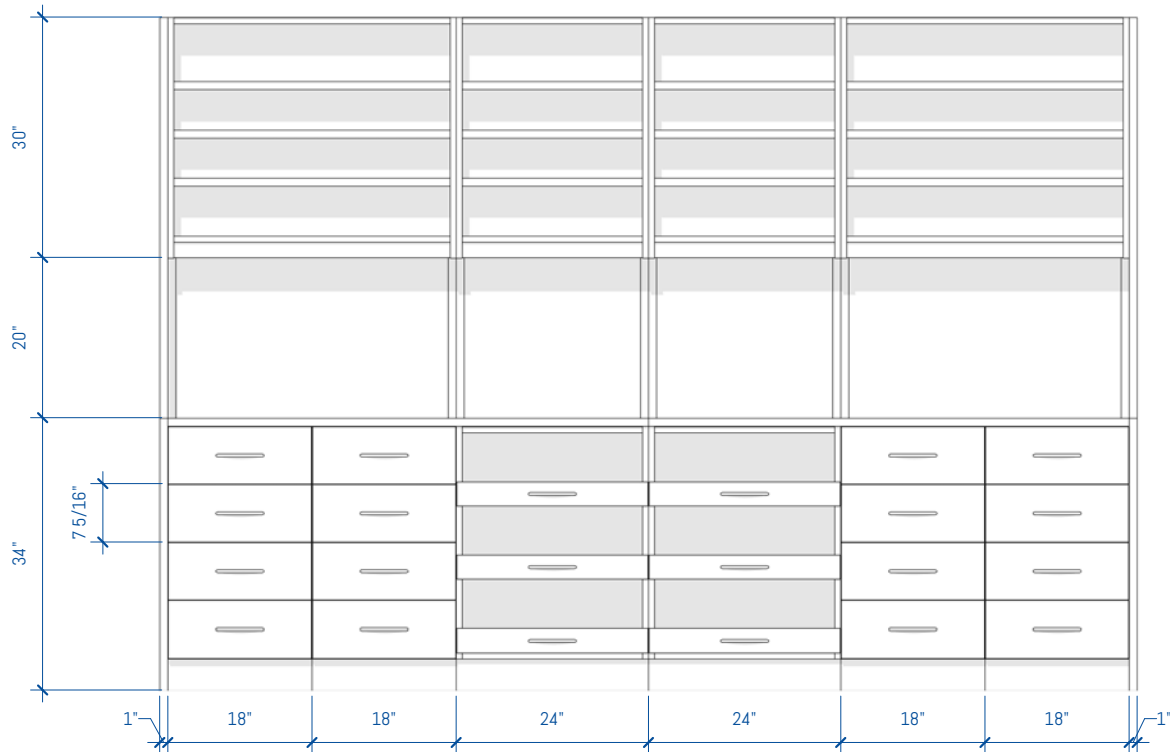

2 PHARMACY ROOM - LAM 10ft - OPTION 4 - FRONT
1/2" = 1'-0"

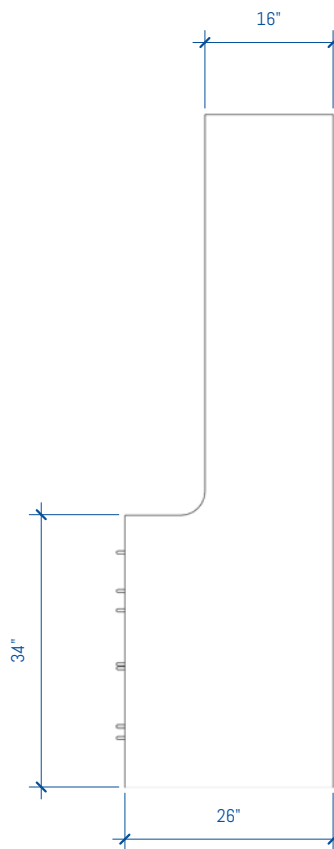

1 PHARMACY ROOM - LAM 10ft - OPTION 4 - SIDE
1/2" = 1'-0"

GENERAL NOTES

SUSTAINABILITY

- Particleboard and MDF fabricated from recycled wood waste material
- Cardboard packaging made from recycled materials
- Unusable pallets are recycled
- All aluminum scrap is recycled
- All adhesives used are water-based
- Products meet low VOC standards
- Powder coat paint is used on all metal surfaces
- Greenguard Gold Certified to provide safe, quality, environmentally friendly workspaces.
- FSC and OSHPD certified components are also available

CONSTRUCTION

- Cabinets are constructed of 3/4" thick industrial grade 40-50lb substrate, double-faced melamine
- All exposed edges are covered with 2mm PVC edge banding
- All panels are connected with hafele mini-fix cam hidden fastener system
- All cabinets are rail mounted for ease of install
- Work surfaces are constructed of 1 1/16" thick high-pressure laminate



MODULAR CASEWORK
ROOM SEGMENTS

Copyright 2017 Southwest Solutions Group. This material is proprietary and confidential and the disclosure, reproduction (by photocopy, film, blueprint or otherwise) or incorporation into any information retrieval system without first receiving written approval from Southwest Solutions Group is expressly prohibited by law.

Approved By

Date

Drawn by DHaynal

Salesperson SSG

Scale 1/2" = 1'-0"

LEGEND

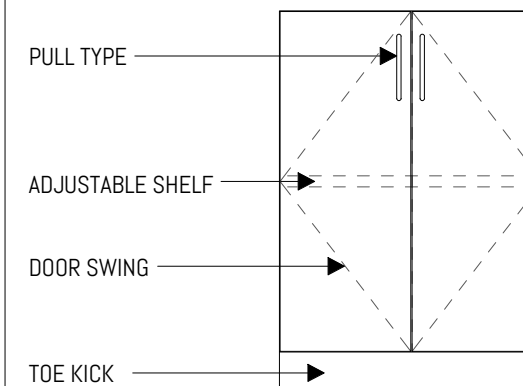

RN	DATE	DESCRIPTION
----	------	-------------

SSG REVISION SCHEDULE

PHARMACY ROOM -
LAM 10ft - OPTION 4

SHEET NUMBER

PR-30 of PR-30

FOR MORE INFORMATION

<https://bim.southwestsolutions.com>